



**केन्द्रीय जल आयोग**  
**Central Water Commission**

**देश के 150 जलाशयों की भंडारण स्थिति सप्ताहांत 18.04.2024**  
**WEEKLY BULLETIN ON LIVE STORAGE STATUS OF 150**  
**RESERVOIRS IN THE COUNTRY AS ON 18.04.2024**



**जल प्रबंधन निदेशालय**  
**Water Management Directorate**  
**पंचम तल, सेवा भवन ,**  
**5<sup>th</sup> Floor, Sewa Bhawan,**  
**रामा कृष्ण पुरम, नई दिल्ली- ६६**  
**R.K.Puram, New Delhi-66**  
**Ph: 011-29583204,**  
**e-mail: [wmdte@nic.in](mailto:wmdte@nic.in)**

## CONTENTS

Sl. No.	DESCRIPTION	PAGE NO.
1	Brief Note	1-3
2	Storage status of 150 reservoirs in the country.	4-5
3	Table-01: Status of current storage (Region wise).	6
4	Bar- Chart indicating region wise storage position.	7
5	Table-02: State wise distribution of projects having storage less than 80% of average of last ten years.	8
6	State wise distribution of projects with their districts having storage 50% or less of avg. of last 10 yrs storage.	9
7	IMD sub-division having low rainfall (less than 80% of normal) and storages in reservoirs benefiting these areas.	10
8	Weekly report Basin wise.	11
9	Region/State wise weekly report of important reservoirs of India.	12-14
10	Table-03 Change in storage during the past week.	15
11	Graph indicating total storage position of important reservoirs in the country	16
12	Map of India indicating state wise storage position	17
13	Map of India indicating Basin wise storage position	18
14	weekly report of important reservoirs of India (State wise)	19-22

# **BRIEF NOTE ON LIVE STORAGE STATUS OF 150 RESERVOIRS IN THE COUNTRY (WITH REFERENCE TO RESERVOIR STORAGE BULLETIN OF 18.04.2024)**

## **1. ALL INDIA STATUS**

Central Water Commission is monitoring live storage status of 150 reservoirs of the country and is issuing weekly bulletin on every Thursday. Out of these reservoirs, 20 reservoirs are of hydro-electric projects having total live storage capacity of **35.299 BCM**. The total live storage capacity of 150 reservoirs is **178.784 BCM** which is about **69.35%** of the live storage capacity of 257.812 BCM which is estimated to have been created in the country. As per reservoir storage bulletin dated **18.04.2024**, live storage available in these reservoirs is **56.085 BCM**, which is **31%** of total live storage capacity of these reservoirs. However, last year the live storage available in these reservoirs for the corresponding period was **67.575 BCM** and the average of last 10 years live storage was **58.166 BCM**. Thus, the live storage available in 150 reservoirs as per **18.04.2024** Bulletin is **83 %** of the live storage of corresponding period of last year and **96%** of storage of average of last ten years.

As per Table-01, the overall storage position is **less than the** corresponding period of last year in the country as a whole and also **less than the** average storage of last ten years during the corresponding period.

## **2. REGION WISE STORAGE STATUS:**

### **a) NORTHERN REGION**

The northern region includes States of Himachal Pradesh, Punjab and Rajasthan. There are 10 reservoirs under CWC monitoring having total live storage capacity of **19.663 BCM**. As per Reservoir Storage Bulletin dated **18.04.2024**, the total live storage available in these reservoirs is **6.396 BCM** which is **32.5%** of total live storage capacity of these reservoirs. The storage during corresponding period of last year was **38%** and average storage of last ten years during corresponding period was **33.2%** of live storage capacity of these reservoirs. Thus, storage during current year is less than the corresponding period of last year and is also less than the average storage of last ten years during the corresponding period.

### **b) EASTERN REGION**

The Eastern region includes States of Assam, Jharkhand, Odisha, West Bengal, Tripura, Nagaland and Bihar. There are 23 reservoirs under CWC monitoring having total live storage capacity of **20.430 BCM**. As per Reservoir Storage Bulletin dated **18.04.2024**, the total live storage available in these reservoirs is **8.292 BCM** which is **40.6%** of total live storage capacity of these reservoirs. The storage during corresponding period of last year was **35%** and average storage of last ten years during corresponding period was **40.7%** of live storage capacity of these reservoirs. Thus, storage during current year is better than the corresponding period of last year but it is less than the average storage of last ten years during the corresponding period.

**c) WESTERN REGION**

The Western region includes States of Gujarat and Maharashtra. There are **49** reservoirs under CWC monitoring having total live storage capacity of **37.130 BCM**. As per Reservoir Storage Bulletin dated **18.04.2024**, the total live storage available in these reservoirs is **12.584 BCM** which is **33.9 %** of total live storage capacity of these reservoirs. The storage during corresponding period of last year was **41%** and average storage of last ten years during corresponding period was **33.6%** of live storage capacity of these reservoirs. Thus, storage during current year is less than the storage of last year and but is better than the average storage of last ten years during the corresponding period.

**d) CENTRAL REGION**

The Central region includes States of Uttar Pradesh, Uttarakhand, Madhya Pradesh and Chhattisgarh. There are 26 reservoirs under CWC monitoring having total live storage capacity of **48.227 BCM**. As per Reservoir Storage Bulletin dated **18.04.2024**, the total live storage available in these reservoirs is **19.497 BCM** which is **40%** of total live storage capacity of these reservoirs. The storage during corresponding period of last year was **44%** and average storage of last ten years during corresponding period was **37%** of live storage capacity of these reservoirs. Thus, storage during current year is less than the storage of last year but is better than the average storage of last ten years during the corresponding period.

**e) SOUTHERN REGION**

The Southern region includes States of Andhra Pradesh, Telangana, AP&TG (2 combined projects in both states), Karnataka, Kerala and Tamil Nadu. There are 42 reservoirs under CWC monitoring having total live storage capacity of **53.334 BCM**. As per Reservoir Storage Bulletin dated **18.04.2024**, the total live storage available in these reservoirs is **9.316 BCM** which is **17%** of total live storage capacity of these reservoirs. The storage during corresponding period of last year was **30%** and average storage of last ten years during corresponding period was **25%** of live storage capacity of these reservoirs. Thus, storage during current year is less than the storage of corresponding period of last year and is also less than the average storage of last ten years during the corresponding period.

The region wise and reservoir wise details are given in the following pages of the Bulletin.

## **BROAD ANALYSIS OF OTHER TABLES IN THE BULLETIN**

- Normal storage means average storage of last ten years, Close to normal storage means where shortfall is upto 20% of normal, deficient storage is where shortfall is more than 20% of the normal and upto 60% of the normal, highly deficient means where shortfall is more than 60% of normal.
- In the table on page 11, better than normal storage is available in Ganga,Subarnarekha, Brahmaputra, Barak & Others, Brahmani & Baitarni , West Flowing Rivers of Kutch & Saurashtra including Luni, Narmada, Tapi and Sabarmati. Close to Normal in Indus, Mahi , Godavari, Krishna , Mahanadi and West Flowing Rivers from Tapi to Tadri. Deficient in East Flowing rivers between Pennar & Kanyakumari, Cauvery and West Flowing Rivers from Tadri to Kanyakumari and Highly Deficient in East Flowing Rivers between Mahanadi & Pennar and Pennar.
- Table on page 12-14 of the bulletin. The numbers of reservoirs having storage more than last year are **46** and reservoirs having storage more than average of last ten years are **63**. The numbers of reservoirs having storage less than or equal to 20% with respect to last year is **14** and having storage less than or equal to 20% with reference to average of last ten years is **12**. The number of reservoirs having storage less than or equal to 50% with respect to last year are **39** and having storage less than or equal to 50% with reference to average of last ten years are **26**.

States having better storage (in %) than last year for corresponding period: Assam, Jharkhand, Odisha, and Kerala.

States having equal storage (in %) to last year for corresponding period: West Bengal and Nagaland

States having lesser storage (in %) than last year for corresponding period: Himachal Pradesh, Punjab, Madhya Pradesh, Tripura, Rajasthan, Bihar, Maharashtra, Uttar Pradesh, Uttarakhand, Gujarat Chhattisgarh, Telangana, AP&TG (Two combined projects in both states), Andhra Pradesh, Karnataka, and Tamil Nadu.

### **3. LIVE STORAGE AVAILABLE IN THE COUNTRY:**

Based on the data available for 150 reservoirs as per Reservoir Storage bulletin dated **18.04.2024**, the total live storage of the country has been estimated to be **80.876 BCM** against 257.812 BCM which is estimated to have been created in the country.

\*\*\*\*\*

**Disclaimer:** The Data contained in this Bulletin is as received from the State Government/Project Authorities.

**STORAGE STATUS OF 150 IMPORTANT RESERVOIRS IN THE COUNTRY**

**AS ON : 18.04.2024**

- 1 Central Water Commission is monitoring storage status of 150 important reservoirs spread all over the country, in which 20 are of hydro-electric projects having total live storage capacity of 35.299 BCM. These reservoirs are identified thus(\*) in the enclosed weekly report.
- 2 The total live storage in 150 important reservoirs in different parts of the country, monitored by CWC as on **18.04.2024** is **56.085** BCM ( **31** percent of the live storage capacity at FRL ). The current year's storage is nearly **83** percent of last year's storage and **96** percent of the average of last ten years.

**3 Region wise storage status:-**

REGION (States), (Monitoring No. of Reservoirs)	Filling position of 150 reservoirs w.r.t. FRL								Departure from Normal storage	
	100%	91% %- 99 %	81% %- 90%	71% %- 80 %	61% %- 70 %	51% %- 60 %	41% %- 50 %	40% & below		
NORTH (HP,Punjab & Rajasthan), (10 Resv.)	-	-	1	-	-	-	2	7	H.P.	1 %
									PUNJAB	-8 %
									RAJASTHAN	-4 %
EAST (Assam, Jharkhand,Odisha, Tripura, Nagaland, W.Bengal and Bihar ) ( 23 Resv.)	-	1	2	2	-	3	5	10	ASSAM	42 %
									JHARKHAND	20 %
									ODISHA	-1 %
									W. BENGAL	-28 %
									TRIPURA	13 %
									NAGALAND	-6 %
WEST (Guj.& Mah.), (49 Resv.)	-	-	-	-	1	5	11	32	BIHAR	-88 %
									GUJARAT	21 %
CENTRAL (MP,UP,Uttarakhand & Chh.), (26 Resv)	-	-	-	1	-	3	8	14	MAH.	-15 %
									U.P.	-26 %
									UTTARAKHAND	3 %
									M.P.	26 %
SOUTH (Karnataka,TN,AP&TG,AP, TG, & Kerala), ( 42 Resv.)	-	-	-	1	-	4	2	35	CHHATISGARH	-28 %
									AP&TG	-37 %
									A.P	-81 %
									TELANGANA	-3 %
									KARNATAKA	-22 %
Status of 150 reservoirs	0	1	3	4	1	15	28	98	KERALA	3 %
									T.N.	-44 %

**4 Basin wise storage position:**

**Better than normal:** Ganga,Subarnarekha, Brahmaputra, Barak & Others, Brahmani & Baitarni , West Flowing Rivers of Kutch & Saurashtra including Luni, Narmada, Tapi and Sabarmati .

**Close to normal:** Indus, Mahi , Godavari, Krishna , Mahanadi and West Flowing Rivers from Tapi to Tadri .

**Deficient:** East Flowing rivers between Pennar & Kanyakumari, Cauvery and West Flowing Rivers from Tadri to Kanyakumari .

**Highly deficient:** East Flowing Rivers between Mahanadi & Pennar and Pennar .

5 Out of 150 reservoirs, 93 reservoirs reported more than 80% of normal storage & 57 reservoirs reported 80% or below of normal storage. Out of these 57 reservoirs 26 are having storage upto 50% of normal storage.

Name of Reservoir having storage less than 50% of normal storage.	%
TATTIHALLA	0
BHIMA(UJJANI)	0
YELERU	0
PRIYADARSHINI JURALA	0
KADDAM (K.N.R.)	0
ALIYAR	0
NAGARJUNA SAGAR	0
SOMASILA	3
CHANDAN DAM	12
KHANDONG	13
RANGAWAN	17
KANDALERU	18
URMODI	24
MAHANADI	29
KRISHNARAJA SAGARA	33
BHATGHAR	33
LOWER BHAWANI	35
MACHKUND(JALAPUT)	36
MANIKDOH	38
JIRGO	39
JAYAKWADI(PAITHAN)	42
BHADRA	44
NARAYANPUR	47
MATATILA	49
TUNGABHADRA	49
SHOLAYAR	50

31 reservoirs having storage 51% to 80% of normal storage.		
51% to 60%	61% to 70%	71% to 80%
13	7	11

6 Out of 20 reservoirs of hydro-electric projects (\*), the storage available is less than or equal to normal in 9 reservoirs.

NOTE : **Normal:** Average of previous ten years, **Close to normal:** Where shortfall is up to 20% of the normal, **Deficient:** Where shortfall is more than 20% of the normal and up to 60% of the normal, **Highly deficient :** Where shortfall is more than 60% of the normal

**TABLE-01**  
**STATUS OF CURRENT STORAGE**  
**18.04.2024**

S. NO.	REGION/STATE	NO. OF RESERVOIRS MONITORED	LIVE CAPACITY AT FRL (BCM)	LIVE STORAGE (BCM)			STORAGE AS PERCENTAGE OF LIVE CAPACITY AT FRL			% departure from 10 yrs avg.
				CURRENT YEAR	LAST YEAR	LAST 10 YRS. AVG.	CURRENT YEAR	LAST YEAR	LAST 10 YRS. AVERAGE	
<b><u>NORTHERN REGION</u></b>										
1	H.P.	3	12.475	3.600	3.974	3.580	29	32	29	1
2	PUNJAB	1	2.344	1.013	1.141	1.106	43	49	47	-8
3	RAJASTHAN	6	4.844	1.783	2.372	1.849	37	49	38	-4
<b>SUB-TOTAL</b>		<b>10</b>	<b>19.663</b>	<b>6.396</b>	<b>7.487</b>	<b>6.535</b>	<b>33</b>	<b>38</b>	<b>33</b>	<b>-2</b>
<b><u>EASTERN REGION</u></b>										
1	ASSAM	2	0.339	0.125	0.056	0.088	37	17	26	42
2	JHARKHAND	6	2.012	1.182	0.966	0.985	59	48	49	20
3	ODISHA	10	15.702	6.327	5.543	6.420	40	35	41	-1
4	W. BENGAL	2	1.394	0.350	0.351	0.483	25	25	35	-28
5	TRIPURA	1	0.312	0.127	0.130	0.112	41	42	36	13
6	NAGALAND	1	0.535	0.176	0.176	0.188	33	33	35	-6
7	BIHAR	1	0.136	0.005	0.022	0.042	4	16	31	-88
<b>SUB-TOTAL</b>		<b>23</b>	<b>20.430</b>	<b>8.292</b>	<b>7.244</b>	<b>8.318</b>	<b>41</b>	<b>35</b>	<b>41</b>	<b>0</b>
<b><u>WESTERN REGION</u></b>										
1	GUJARAT	17	17.964	6.667	6.939	5.521	37	39	31	21
2	MAH.	32	19.166	5.917	8.340	6.964	31	44	36	-15
<b>SUB-TOTAL</b>		<b>49</b>	<b>37.130</b>	<b>12.584</b>	<b>15.279</b>	<b>12.485</b>	<b>34</b>	<b>41</b>	<b>34</b>	<b>1</b>
<b><u>CENTRAL REGION</u></b>										
1	U.P.	8	7.656	1.547	1.950	2.078	20	25	27	-26
2	UTTARAKHAND	3	4.987	1.517	1.590	1.470	30	32	29	3
3	M.P.	11	31.175	14.680	15.051	11.664	47	48	37	26
4	CHHATISGARH	4	4.409	1.753	2.719	2.447	40	62	56	-28
<b>SUB-TOTAL</b>		<b>26</b>	<b>48.227</b>	<b>19.497</b>	<b>21.310</b>	<b>17.659</b>	<b>40</b>	<b>44</b>	<b>37</b>	<b>10</b>
<b><u>SOUTHERN REGION</u></b>										
1	AP&TG	2	11.121	0.858	1.558	1.357	8	14	12	-37
2	A.P	4	4.670	0.304	2.453	1.600	7	53	34	-81
3	TELANGANA	7	4.653	1.106	1.563	1.137	24	34	24	-3
4	KARNATAKA	16	24.625	4.694	6.640	6.053	19	27	25	-22
5	KERALA	6	3.829	1.435	1.309	1.388	37	34	36	3
6	T.N.	7	4.436	0.919	2.732	1.634	21	62	37	-44
<b>SUB-TOTAL</b>		<b>42</b>	<b>53.334</b>	<b>9.316</b>	<b>16.255</b>	<b>13.169</b>	<b>17</b>	<b>30</b>	<b>25</b>	<b>-29</b>
<b>COUNTRY AS A WHOLE</b>		<b>150</b>	<b>178.784</b>	<b>56.085</b>	<b>67.575</b>	<b>58.166</b>	<b>31</b>	<b>38</b>	<b>33</b>	<b>-4</b>



## REGION-WISE STORAGE POSITION

(As on 18.04.2024)

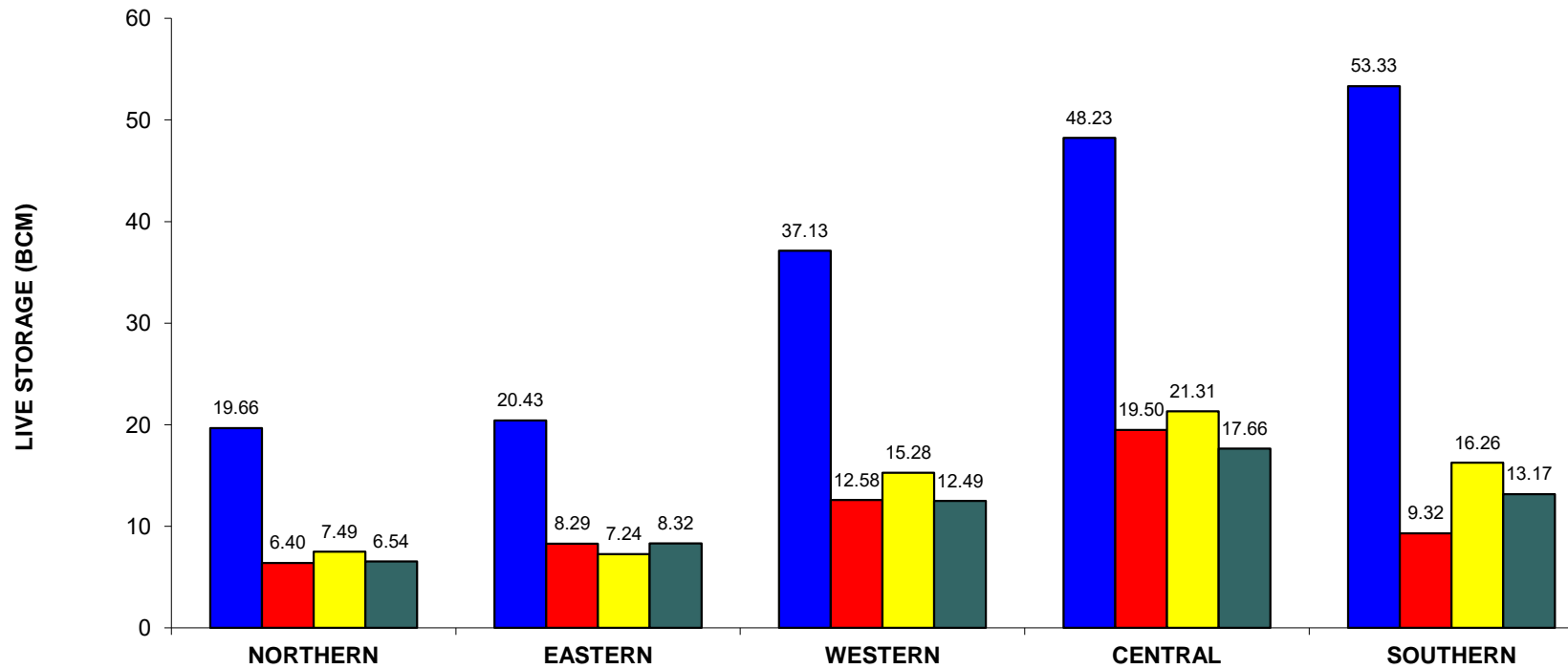

REGION (H.P., Pun., Raj.)

(Jhar., Ori, W.B., Tripura, Nagaland, Bihar) Assam)

(Guj., Mah.)

(U.P., Uttarakhand, M.P., Chht. )

(A.P., TG., Kar., T.N., Ker)

■ DESIGNED CAPACITY

■ CURRENT STORAGE

■ LAST YEAR'S STORAGE

■ 10 YRS AVG. STORAGE

**Table-02 STATEWISE DISTRIBUTION OF PROJECTS HAVING STORAGE 80% OR LESS OF AVG. OF LAST 10 YRS' STORAGE AS ON:**  
**18.04.2024**

STATE	TOTAL NO OF PROJECTS MONITORED	PROJECTS HAVING STORAGE 80% OR LESS OF AVG. OF LAST 10 YRS	Current Year's Storage as %age of NORMAL
A.P & TG	2	NAGARJUNA SAGAR	0
A.P.	4	SOMASILA	3
		YELERU	0
		KANDALERU	18
Assam	2	KHANDONG	13
Telengana	7	SRIRAMSAGAR	59
		PRIYADARSHINI JURALA	0
		MUSI PROJECT	52
		KADDAM (K.N.R.)	0
Bihar	1	CHANDAN DAM	12
Jharkhand	6	TILAIYA	63
		BHADAR	57
Gujarat	17	WATRAK	52
		MACHCHHU-II	70
		KRISHNARAJA SAGARA	33
Karnataka	16	TUNGABHADRA	49
		BHADRA	44
		LINGANAMAKKI	55
		NARAYANPUR	47
		HEMAVATHY	65
		SUPA	78
		MANI DAM	74
		TATTIHALLA	0
Chhattisgarh	4	MINIMATA BANGO	80
		MAHANADI	29
		DUDHAWA	51
Maharashtra	32	JAYAKWADI(PAITHAN)	42
		BHIMA(UJJANI)	0
		DUDHGANGA	80
		MANIKDOH	38
		BHANDARDARA	77
		URMODI	24
		BHATGHAR	33
		KANHER	59
		SURYA	79
		CHASKAMAN	74
		PANSHET(TANAJISAGAR)	72
		BHAMA ASKHED	55
		DARNA DAM	53
Odisha	10	MACHKUND(JALAPUT)	36
		UPPER INDRAVATI	54
Rajasthan	6	JHAKAM	64
		BISALPUR	77
		JAISAMAND	66
Tamil Nadu	7	LOWER BHAWANI	35
		METTUR(STANLEY)	55
		PARAMBIKULAM	60
		ALIYAR	0
		SHOLAYAR	50
		SATHANUR	78
Uttar Pradesh	8	MATATILA	49
		RIHAND	67
		SIRSI	71
		JIRGO	39
		RANGAWAN	17
Uttarakhand	3	TEHRI	54
West Bengal	2	KANGSABATI	65

**Statewise distribution of projects having storage 50% or less of avg. of last 10 yrs' storage as on:  
18.04.2024**

STATE	TOTAL NO OF PROJECTS MONITORED	Projects having storage 50% or less of avg. of last 10 yrs' storage	Current Year's Storage as %age of NORMAL
A.P & TG	2	NAGARJUNA SAGAR	0
A.P.	4	SOMASILA	3
		YELERU	0
		KANDALERU	18
Assam	2	KHANDONG	13
Telengana	7	PRIYADARSHINI JURALA	0
		KADDAM (K.N.R.)	0
Bihar	1	CHANDAN DAM	12
Karnataka	16	KRISHNARAJA SAGARA	33
		TUNGABHADRA	49
		BHADRA	44
		NARAYANPUR	47
		TATTIHALLA	0
Chhattisgarh	4	MAHANADI	29
Maharashtra	32	JAYAKWADI(PAITHAN)	42
		BHIMA(UJJANI)	0
		MANIKDOH	38
		URMODI	24
Odisha	10	BHATGHAR	33
		MACHKUND(JALAPUT)	36
Tamil Nadu	7	LOWER BHAWANI	35
		ALIYAR	0
		SHOLAYAR	50
Uttar Pradesh	8	MATATILA	49
		JIRGO	39
		RANGAWAN	17

IMD SUB-DIVISIONS HAVING LOW RAINFALL (80% or LESS THAN 80% OF NORMAL) AND STORAGE IN RESERVOIRS FALLING UNDER THESE AREAS AS ON: 18.04.2024						
RAINFALL POSITION*			STORAGE POSITION			
Meteorological Sub-Divisions	CUMULATIVE RAINFALL (mm) (1st Mar 2024 to 18th Apr 2024)	%AGE DEPARTURE FROM NORMAL	RESERVOIRS BENEFITING IMD SUB-DIVISION	LIVE STORAGE CAPACITY (BCM)	CURRENT STORAGE (BCM)	%AGE DEPARTURE FROM LAST 10 YRS AVG. STORAGE
Andaman & Nicobar Islands	3	-96	No reservoir monitored by CWC falls under this IMD sub-Division			
Arunachal Pradesh	209	-40	No reservoir monitored by CWC falls under this IMD sub-Division			
Assam & Meghalaya	99	-42	Umrong	0.16	0.12	228
			Khandong	0.18	0.01	-87
Nagaland, Manipur	70	-48	Gumti	0.31	0.13	13
Haryana, Chandigarh & Delhi	17	-22	Gobind Sagar	6.23	1.58	-14
			Pong Dam	6.16	1.94	16
Punjab	24	-28	Thein	2.34	1.01	-8
			Gobind Sagar	6.23	1.58	-14
West Rajasthan	5	-33	Pong Dam	6.16	1.94	16
			Jawai Dam	0.19	0.04	9
Konkan & Goa	0	-92	Surya	0.28	0.11	-21
			Barvi	0.34	0.14	29
			Jayakwadi	2.17	0.30	-58
			Bhima	1.52	-	-100
			Mula	0.61	0.17	-17
			Bhandardara	0.30	0.10	-23
			Girna	0.52	0.12	-13
			Khadakvasla	0.06	0.03	-6
			Koyana	2.65	1.10	-3
			Dhom	0.33	0.13	2
			Bhatsa	0.94	0.38	-13
			Manikdoh (Kukadi)	0.29	0.01	-62
			Upper Tapi	0.26	0.14	13
			Urmodi	0.27	0.04	-76
			Bhatghar	0.67	0.07	-67
			Nira Deoghar	0.33	0.09	-4
			Thokarwadi	0.35	0.17	23
			Kanher	0.27	0.06	-41
			Tillari	0.45	0.19	-12
			Mulshi	0.57	0.20	48
			Dimbhe	0.35	0.10	-10
			Veer	0.27	0.12	-4
			Chaskaman	0.22	0.05	29
			Panshet	0.30	0.10	-26
			Bhama Askhed	0.22	0.06	-28
			Darna	0.20	0.05	-45
			N. J. Sagar	5.11	-	-100
Coastal Andhra Pradesh	8	-68	Somasila	1.99	0.03	-97
			Yeleru	0.51	-	-100
			Kandarelu	1.79	0.08	-82
			Donkarayi	0.38	0.20	-2
			N.J.Sagar	5.11	-	-100
			Sriram Sagar	0.16	0.12	-41
			Lower Manair	0.62	0.18	-6
			Nizam Sagar	0.48	0.14	71
			Singur	0.82	0.47	59
			Priyadarshini Jurala	0.17	-	-100
			Musi Project	0.12	0.01	-48
			Kadmed (K.N.R)	0.14	-	-100
Rayalaseema	0	-99	Srisaillam	6.01	0.86	34
			Lower Bhawani	0.79	0.10	-65
			Mettur	2.65	0.61	-45
			Vaigai	0.17	0.10	96
			Parambikulam	0.38	0.06	-40
			Aliyar	0.10	-	-100
			Malampuzha	0.22	0.04	-5
			Sholayar	0.14	0.00	-50
			Sathanur	0.21	0.05	-22
Coastal Karnataka	5	-78	Tattihalla	0.25	-	-100
			Tungabhadra	3.28	0.11	-51
			Ghataprabha	1.39	0.57	114
			Narayanpur	0.86	0.11	-53
			Malaprabha	0.97	0.14	-6
			Almatti	3.11	0.44	-6
			Dudhganga	0.66	0.19	-20
			K.R.Sagar	1.16	0.11	-67
			Tungabhadra	3.28	0.11	-51
			Bhadra	1.39	0.57	-56
			Kabini	0.44	0.12	3
			Hemavathy	0.93	0.16	-35
			Harangi	0.22	0.07	24
			V.V.Sagar	0.80	0.44	100
			Mani Dam	0.88	0.15	-26
			Kallada	0.51	0.22	0
Kerala	37	-60	Idamalayar	1.02	0.39	12
			Idukki	1.46	0.58	4
Lakshadweep	10	-68	No reservoir monitored by CWC falls under this IMD sub-Division			

\*Information/Data as received from IMD via e-mail.

**WEEKLY REPORT - BASINWISE**

**WEEK ENDING 18.04.2024**

NAME OF BASIN	LIVE CAP. AT FRL	THIS YEAR'S STORAGE		LAST YEAR'S STORAGE		LAST 10 YEARS' AVG. STORAGE		% DEPARTURE W.R.T. AVE. OF 10 YEARS'
<b>GANGA</b>	33.252	12.613	37.93%	14.790	44.48%	12.457	37.46%	<b>1.25</b>
<b>SUBARNAREKHA</b>	0.218	0.114	52.29%	0.078	35.78%	0.103	47.25%	<b>10.680</b>
<b>BRAHMAPUTRA</b>	0.874	0.301	34.44%	0.232	26.54%	0.276	31.58%	<b>9.06</b>
<b>BARAK &amp; OTHERS</b>	0.312	0.127	40.71%	0.130	41.67%	0.112	35.90%	<b>13.39</b>
<b>INDUS</b>	14.819	4.613	31.13%	5.115	34.52%	4.686	31.62%	<b>-1.56</b>
<b>BRAHMANI &amp; BAITARNI</b>	4.299	2.325	54.08%	1.789	41.61%	2.305	53.62%	<b>0.87</b>
<b>EAST FLOWING RIVERS BETWEEN MAHANADI &amp; PENNAR</b>	0.508	0.000	0.00%	0.119	23.43%	0.097	19.09%	<b>-100.00</b>
<b>EAST FLOWING RIVERS BETWEEN PENNAR &amp; KANYAKUMARI</b>	2.171	0.225	10.36%	1.175	54.12%	0.555	25.56%	<b>-59.46</b>
<b>PENNAR</b>	1.994	0.027	1.35%	1.262	63.29%	0.856	42.93%	<b>-96.85</b>
<b>WEST FLOWING RIVERS OF KUTCH &amp; SAURASHTRA INCLUDING LUNI</b>	1.881	0.559	29.72%	0.583	30.99%	0.470	24.99%	<b>18.94</b>
<b>NARMADA</b>	22.344	9.033	40.43%	8.290	37.10%	6.425	28.75%	<b>40.59</b>
<b>TAPI</b>	8.359	4.022	48.12%	4.456	53.31%	3.231	38.65%	<b>24.48</b>
<b>MAHI</b>	4.308	1.660	38.53%	1.452	33.70%	1.722	39.97%	<b>-3.60</b>
<b>SABARMATI</b>	1.042	0.364	34.93%	0.439	42.13%	0.270	25.91%	<b>34.81</b>
<b>GODAVARI</b>	16.956	4.756	28.05%	6.611	38.99%	5.279	31.13%	<b>-9.91</b>
<b>KRISHNA</b>	32.943	5.459	16.57%	7.595	23.05%	6.784	20.59%	<b>-19.53</b>
<b>MAHANADI</b>	9.852	4.083	41.44%	4.689	47.59%	4.694	47.65%	<b>-13.02</b>
<b>CAUVERY</b>	6.193	1.166	18.83%	3.268	52.77%	2.140	34.56%	<b>-45.51</b>
<b>WEST FLOWING RIVERS FROM TAPI TO TADRI</b>	6.704	2.217	33.07%	2.785	41.54%	2.640	39.38%	<b>-16.02</b>
<b>WEST FLOWING RIVERS FROM TADRI TO KANYAKUMARI</b>	9.755	2.421	24.82%	2.717	27.85%	3.064	31.41%	<b>-20.99</b>
<b>TOTAL</b>	<b>178.784</b>	<b>56.085</b>		<b>67.575</b>		<b>58.166</b>		
<b>PERCENTAGE</b>								<b>-3.58</b>

**REGION/STATE WISE WEEKLY REPORT OF 150 IMPORTANT RESERVOIRS OF INDIA**

**WEEK ENDING : 18.04.2024**

S. NO	NAME OF RESERVOIR	FRL (m)	CURRENT RESERVOIR LEVEL (m)	LIVE CAPACITY AT FRL (BCM)	CURRENT LIVE STORAGE (BCM)	DATE	STORAGE AS % OF LIVE CAPACITY AT FRL			BENEFITS	
							CURRENT YEAR	LAST YEAR	LAST 10 YEARS AVERAGE	IRR (CCA) IN TH. HA	HYD EL IN MW
1	2	4	6	5	7	8	9	10	11	3A	3B
<b>NORTHERN REGION</b>											
<b>HIMACHAL PRADESH</b>											
1	GOBIND SAGAR(BHAKRA)	512.06	478.80	6.229	1.583	18-04-2024	25	27	30	676	1379
*2	PONG DAM(BEAS)	423.67	404.21	6.157	1.941	18-04-2024	32	36	27	0	396
*3	KOL DAM	642	641.13	0.089	0.076	18-04-2024	85	89	62	0	800
<b>PUNJAB</b>											
4	THEIN DAM	527.91	507.80	2.344	1.013	18-04-2024	43	49	47	348	600
<b>RAJASTHAN</b>											
5	MAHI BAJAJ SAGAR	280.75	270.10	1.711	0.607	18-04-2024	35	31	33	63	140
6	JHAKAM	359.50	343.40	0.132	0.023	18-04-2024	17	26	27	28	0
7	RANA PRATAP SAGAR	352.81	349.00	1.436	0.615	18-04-2024	43	59	38	229	172
8	BISALPUR	315.50	311.16	1.076	0.413	18-04-2024	38	67	50	81.8	0
9	JAWAI DAM	313.40	303.30	0.193	0.037	18-04-2024	19	19	18	38.67	0
10	JAISAMAND	295.54	290.61	0.296	0.088	18-04-2024	30	62	45	16	0
<b>EASTERN REGION</b>											
<b>JHARKHAND</b>											
11	TENUGHAT	269.14	258.71	0.821	0.367	18-04-2024	45	45	44	0	0
12	MAITHON	146.3	145.71	0.471	0.408	18-04-2024	87	56	60	342	0
*S13	PANCHET HILL	124.97	124.94	0.184	0.183	18-04-2024	99	66	65	0	80
\$14	KONAR	425.81	420.56	0.176	0.091	18-04-2024	52	61	49	0	0
\$15	TILAIYA	368.81	364.46	0.142	0.019	18-04-2024	13	17	21	0	4
*16	GETALSUD	590.06	586.55	0.218	0.114	18-04-2024	52	36	47	0	130
<b>ODISHA</b>											
17	HIRAKUD	192.02	187.50	5.378	2.303	18-04-2024	43	37	41	153	307
*18	BALIMELA	462.08	448.82	2.676	0.821	17-04-2024	31	17	25	0	360
19	SALANADI	82.30	72.62	0.558	0.276	18-04-2024	49	46	47	42	0
20	RENGALI	123.50	118.47	3.432	1.820	18-04-2024	53	39	52	3	200
*21	MACHKUND(JALAPUT)	838.16	823.69	0.893	0.112	18-04-2024	13	45	35	0	115
22	UPPER KOLAB	858.00	851.82	0.935	0.413	18-04-2024	44	33	31	89	320
23	UPPER INDRAVATI	642.00	629.87	1.456	0.326	17-04-2024	22	43	41	128	600
24	SAPUA	168.50	167.37	0.006	0.005	18-04-2024	83	100	67	0	0
25	HARIHARJHOR	147.50	143.30	0.059	0.022	18-04-2024	37	0	24	9.95	0
26	MANDIRA DAM	210.31	209.24	0.309	0.229	18-04-2024	74	69	82	0	0
<b>WEST BENGAL</b>											
27	MAYURAKSHI	121.31	112.23	0.480	0.127	18-04-2024	26	27	29	227	0
28	KANGSABATI	134.14	123.84	0.914	0.223	18-04-2024	24	24	37	341	0
<b>TRIPURA</b>											
29	GUMTI	93.55	89.10	0.312	0.127	18-04-2024	41	42	36	0	15
<b>NAGALAND</b>											
*30	DOYANG HEP	333.00	307.60	0.535	0.176	18-04-2024	33	33	35	0	75
<b>BIHAR</b>											
31	CHANDAN DAM	152.39	131.70	0.14	0.01	18-04-2024	3.68	16.18	30.88	75.00	0.00
<b>ASSAM</b>											
*32	UMRONG	609.6	608.10	0.159	0.118	18-04-2024	74	11	23	0	200
*33	KHANDONG	725	706.70	0.18	0.007	18-04-2024	4	21	29	0	75
<b>WESTERN REGION</b>											
<b>GUJARAT</b>											
34	UKAI	105.16	98.35	6.615	3.344	16-04-2024	51	54	40	348	300
35	SABARMATI(DHAROI)	189.59	184.55	0.735	0.311	18-04-2024	42	43	26	95	1
36	KADANA	127.7	121.01	1.472	0.599	18-04-2024	41	35	49	200	120
37	SHETRUNJI	55.53	51.00	0.300	0.097	18-04-2024	32	34	25	36	0
38	BHADAR	107.89	102.14	0.188	0.030	18-04-2024	16	32	28	27	0
39	DAMANGANGA	79.86	72.25	0.502	0.188	16-04-2024	37	40	35	51	1
40	DANTIWADA	184.1	174.71	0.399	0.122	18-04-2024	31	27	10	45	0
41	PANAM	127.41	123.90	0.697	0.343	18-04-2024	49	26	39	36	2
42	SARDAR SAROVAR	138.68	119.10	5.760	1.089	18-04-2024	19	23	16	2120	1450
43	KARJAN	115.25	108.18	0.523	0.326	16-04-2024	62	61	50	51	3
44	SUKHI(GUJ)	147.82	143.40	0.167	0.080	16-04-2024	48	24	29	20.7	0
45	WATRAK	136.25	129.93	0.154	0.024	18-04-2024	16	40	30	22.98	0
46	HATHMATI	180.74	175.72	0.153	0.029	18-04-2024	19	41	22	5.166	0
47	MACHCHHU-I	135.33	128.73	0.071	0.014	16-04-2024	20	17	23	0	0
48	MACHCHHU-II	57.3	53.44	0.091	0.028	16-04-2024	31	30	44	10.13	0
49	UND-I	98	94.53	0.066	0.024	18-04-2024	36	30	29	9.9	0
50	BRAHMANI(GUJ)	64.62	61.11	0.071	0.019	16-04-2024	27	25	24	6.413	0

**REGION/STATE WISE WEEKLY REPORT OF 150 IMPORTANT RESERVOIRS OF INDIA**

**WEEK ENDING : 18.04.2024**

S. NO	NAME OF RESERVOIR	FRL (m)	CURRENT RESERVOIR LEVEL (m)	LIVE CAPACITY AT FRL (BCM)	CURRENT LIVE STORAGE (BCM)	DATE	STORAGE AS % OF LIVE CAPACITY AT FRL			BENEFITS	
							CURRENT YEAR	LAST YEAR	LAST 10 YEARS AVERAGE	IRR (CCA) IN TH. HA	HYD EL IN MW
1	2	4	6	5	7	8	9	10	11	3A	3B
<b>MAHARASHTRA</b>											
51	JAYAKWADI(PAITHAN)	463.91	457.33	2.171	0.300	18-04-2024	14	54	33	227	0
*52	KOYANA	657.90	640.21	2.652	1.103	18-04-2024	42	42	43	0	1920
53	BHIMA(UJJANI)	496.83	487.41	1.517	0.000	18-04-2024	0	13	18	125	12
54	ISAPUR	441.00	434.57	0.965	0.421	18-04-2024	44	58	37	104	0
55	MULA	552.30	541.68	0.609	0.173	18-04-2024	28	53	34	139	0
56	YELDARI	461.77	454.59	0.809	0.245	18-04-2024	30	62	35	78	0
57	GIRNA	398.07	387.33	0.524	0.120	17-04-2024	23	30	26	79	0
58	KHADAKVASLA	582.47	580.46	0.056	0.030	18-04-2024	54	54	57	78	8
*59	UPPER VAITARNA	603.50	597.99	0.331	0.164	18-04-2024	50	56	43	0	61
60	UPPER TAPI	214.00	211.77	0.255	0.137	17-04-2024	54	60	47	45	0
61	PENCH(TOTLADOH)	490.00	483.69	1.091	0.595	16-04-2024	55	56	37	127	160
62	UPPER WARDHA	342.50	338.86	0.564	0.285	18-04-2024	51	49	45	70	0
63	BHATSA	142.07	115.90	0.942	0.380	18-04-2024	40	46	46	29.38	15
64	DHOM	747.70	736.88	0.331	0.125	18-04-2024	38	44	37	36.2	2
65	DUDHGANGA	646.00	627.20	0.664	0.186	18-04-2024	28	25	35	2.441	24
66	MANIKDOH	711.25	686.35	0.288	0.013	18-04-2024	5	12	12	2.2	6
67	BHANDARDARA	744.91	728.37	0.304	0.103	18-04-2024	34	70	44	63.74	46
68	URMODI	696.00	675.99	0.273	0.041	18-04-2024	15	55	63	37	3
69	BHATGHAR	623.28	599.47	0.673	0.065	18-04-2024	10	29	29	60.66	14.09
70	NIRA DEOGHAR	667.10	645.65	0.332	0.091	18-04-2024	27	45	29	0	6
*71	THOKARWADI	667.14	659.59	0.353	0.172	18-04-2024	49	48	40	0	72
72	KANHER	690.78	674.36	0.272	0.060	18-04-2024	22	36	38	44.78	4
*73	MULSHI	607.10	597.28	0.572	0.203	18-04-2024	35	32	24	0	300
74	SURYA	118.60	105.35	0.276	0.106	17-04-2024	38	41	49	18.32	6
75	TILLARI	113.20	93.71	0.447	0.185	18-04-2024	41	45	47	21.26	10
76	DIMBHE DAM	719.15	699.19	0.354	0.095	18-04-2024	27	36	30	52.57	5
77	VEER DAM	579.85	574.15	0.266	0.122	18-04-2024	46	51	48	181.3	13.5
78	BARVI DAM	72.60	63.12	0.339	0.142	18-04-2024	42	44	32	0	1.1
79	CHASKAMAN	649.53	636.45	0.215	0.049	18-04-2024	23	31	31	55.21	3
80	PANSHET(TANAJISAGAR)	636.27	618.99	0.302	0.099	18-04-2024	33	35	45	0	8
81	BHAMA ASKED	671.50	657.65	0.217	0.059	18-04-2024	27	45	50	29.01	0
82	DARNA DAM	571.50	563.94	0.202	0.048	18-04-2024	24	66	32	87	0
<b>CENTRAL REGION</b>											
<b>UTTAR PRADESH</b>											
83	MATATILA	308.46	302.27	0.707	0.118	18-04-2024	17	39	34	0	30
*84	RIHAND	268.22	256.28	5.649	0.927	18-04-2024	16	19	25	0	300
85	SHARDA SAGAR	190.50	187.30	0.330	0.234	18-04-2024	71	100	62	126.5	0
86	SIRSI	217.93	209.40	0.190	0.025	18-04-2024	13	7	18	80.57	0
87	MAUDAHA	147.80	145.10	0.179	0.090	18-04-2024	50	64	36	41.7	0
88	JIRGO	98.20	89.11	0.147	0.016	18-04-2024	11	2	28	13.14	0
89	RANGAWAN	233.17	221.04	0.155	0.004	18-04-2024	3	15	15	20.24	0
90	MEJA	178.00	169.15	0.299	0.133	18-04-2024	44	38	27	71.05	0
<b>UTTRAKHAND</b>											
91	RAMGANGA	365.30	350.90	2.196	1.227	18-04-2024	56	49	45	1897	198
92	TEHRI	830.00	752.66	2.615	0.241	18-04-2024	9	18	17	2351	1000
93	NANAK SAGAR	215.19	211.50	0.176	0.049	18-04-2024	28	16	20	250	0
<b>MADHYA PRADESH</b>											
94	GANDHI SAGAR	399.90	394.72	6.827	3.790	18-04-2024	56	59	41	220	115
95	TAWA	355.40	347.64	1.944	0.880	18-04-2024	45	38	25	247	0
96	BARGI	422.76	415.97	3.180	1.540	18-04-2024	48	56	48	157	90
97	BANSAGAR	341.64	335.29	5.166	2.587	18-04-2024	50	62	57	488	425
98	INDIRA SAGAR	262.13	255.50	9.745	4.667	18-04-2024	48	38	30	123	1000
99	BARNA DAM	348.55	343.74	0.456	0.170	18-04-2024	37	54	30	546	0
100	OMKARESHWAR	196.60	195.43	0.299	0.169	18-04-2024	57	10	12	132.5	520
101	SANJAY SAROVAR	519.38	508.65	0.508	0.044	18-04-2024	9	4	6	12.65	3.45
102	RAJGHAT DAM	370.89	362.85	1.945	0.558	18-04-2024	29	44	24	270	45
103	KOLAR DAM	462.20	451.93	0.270	0.112	18-04-2024	41	45	24	25.68	0
104	ATAL SAGAR(MADIKHEDA)	346.25	330.05	0.835	0.163	18-04-2024	20	39	23	98.25	60
<b>CHHATTIS GARH</b>											
*105	MINIMATA BANGO	359.66	350.33	3.046	1.491	18-04-2024	49	63	61	0	120
106	MAHANADI	348.70	338.96	0.767	0.103	18-04-2024	13	53	47	319	10
107	DUDHAWA	425.10	416.14	0.284	0.047	18-04-2024	17	75	32	324.5	0
108	TANDULA	332.20	327.05	0.312	0.112	10-04-2024	36	57	42	246.4	0

**REGION/STATE WISE WEEKLY REPORT OF 150 IMPORTANT RESERVOIRS OF INDIA**

**WEEK ENDING : 18.04.2024**

S. NO	NAME OF RESERVOIR	FRL (m)	CURRENT RESERVOIR LEVEL (m)	LIVE CAPACITY AT FRL (BCM)	CURRENT LIVE STORAGE (BCM)	DATE	STORAGE AS % OF LIVE CAPACITY AT FRL			BENEFITS	
							CURRENT YEAR	LAST YEAR	LAST 10 YEARS AVERAGE	IRR. (CCA) IN TH. HA	HYD EL IN MW
1	2	4	6	5	7	8	9	10	11	3A	3B
<b>SOUTHERN REGION</b>											
<b>A.P &amp; TG</b>											
*109	SRISAILAM	269.75	246.58	6.013	0.858	18-04-2024	14	13	11	0	770
110	NAGARJUNA SAGAR	179.83	154.90	5.108	0.000	18-04-2024	0	15	14	895	810
<b>ANDHRA PRADESH</b>											
111	SOMASILA	100.58	82.85	1.994	0.027	18-04-2024	1	63	43	168	0
112	YELERU	86.56	69.89	0.508	0.000	18-04-2024	0	23	19	66.6	0
113	KANDALERU	85	63.23	1.792	0.081	18-04-2024	5	55	25	300	9
114	DONKARAYI	316.08	308.12	0.376	0.196	18-04-2024	52	23	53	0	25
<b>TELANGANA</b>											
115	SRIRAMSAGAR	332.54	322.11	2.300	0.301	18-04-2024	13	25	22	411	27
116	LOWER MANAIR	280.42	271.49	0.621	0.177	18-04-2024	29	38	30	199	60
117	NIZAM SAGAR	428.24	424.35	0.482	0.144	18-04-2024	30	31	17	93.62	10
118	SINGUR	523.6	520.54	0.822	0.473	18-04-2024	58	61	36	16.19	15
119	PRIYADARSHINI JURALA	318.52	314.12	0.168	0.000	18-04-2024	0	0	14	42.39	234.2
120	MUSI PROJECT	196.6	189.06	0.123	0.011	18-04-2024	9	57	17	12.15	0
121	KADDAM (K.N.R.)	213.36	205.57	0.137	0.000	18-04-2024	0	14	11	27.73	0
<b>KARNATAKA</b>											
122	KRISHNARAJA SAGARA	752.50	739.74	1.163	0.107	18-04-2024	9	23	28	79	0
123	TUNGBABHADRA	497.74	481.20	3.276	0.110	18-04-2024	3	3	7	529	72
124	GHATAPRABHA(HIDKAL)	662.95	648.18	1.391	0.571	18-04-2024	41	23	19	317	0
125	BHADRA	657.76	639.08	1.785	0.263	18-04-2024	15	44	33	106	39
126	LINGANAMAKKI	554.43	535.34	4.294	0.679	18-04-2024	16	26	29	0	55
@127	NARAYANPUR	492.25	488.44	0.863	0.110	18-04-2024	13	29	27	425	0
128	MALAPRABHA(RENUKA)	633.83	623.93	0.972	0.142	18-04-2024	15	22	16	215	0
129	KABINI	696.66	689.52	0.444	0.122	18-04-2024	27	12	27	85	0
130	HEMAVATHY	890.63	878.00	0.927	0.157	18-04-2024	17	45	26	265	0
131	HARANGI	871.42	861.29	0.220	0.067	18-04-2024	30	26	25	53	0
132	SUPA	564.00	532.39	4.120	1.240	18-04-2024	30	41	39	0	0
133	VANI VILAS SAGAR	652.28	647.00	0.802	0.440	18-04-2024	55	89	27	123	0
*@134	ALMATTI	519.60	510.65	3.105	0.441	18-04-2024	14	14	15	0	290
135	GERUSOPPA	55.00	48.71	0.130	0.095	18-04-2024	73	68	78	83	240
*136	MANI DAM	594.36	574.74	0.884	0.150	18-04-2024	17	17	23	0	469
137	TATTIHALLA	468.30	449.50	0.249	0.000	18-04-2024	0	0	1	0	0
<b>KERALA</b>											
138	KALLADA(PARAPPAR)	115.82	102.07	0.507	0.218	18-04-2024	43	33	43	62	0
139	IDAMALAYAR	169.00	144.16	1.018	0.390	18-04-2024	38	36	34	33	75
*140	IDUKKI	732.43	713.94	1.460	0.575	18-04-2024	39	35	38	0	780
141	KAKKI	981.46	959.84	0.447	0.181	18-04-2024	40	42	42	23	300
142	PERIYAR	867.41	860.70	0.173	0.036	18-04-2024	21	23	25	84	140
143	MALAMPUZHA	115.06	103.08	0.224	0.035	18-04-2024	16	15	17	21.17	2.5
<b>TAMIL NADU</b>											
144	LOWER BHAWANI	278.89	262.56	0.792	0.103	18-04-2024	13	69	38	105	8
145	METTUR(STANLEY)	240.79	221.18	2.647	0.610	18-04-2024	23	73	42	122	360
146	VAIGAI	279.20	275.62	0.172	0.098	18-04-2024	57	42	29	61	6
#147	PARAMBIKULAM	556.26	538.82	0.380	0.061	18-04-2024	16	17	27	101	0
#148	ALIYAR	320.04	299.21	0.095	0.000	18-04-2024	0	4	24	0	60
*149	SHOLAYAR	1002.79	955.32	0.143	0.001	18-04-2024	1	2	1	0	95
*#150	SATHANUR	222.20	210.72	0.207	0.046	18-04-2024	22	56	29	20.24	7.5
TOTAL FOR 150 RESERVOIRS				<b>178.784</b>	<b>56.085</b>						
PERCENTAGE							<b>31</b>	<b>38</b>	<b>33</b>		

\* HYDRO - ELECTRIC PROJECTS.

\$ TOTAL CCA 342 TH. HA OF DVC SYSTEM

# TOTAL CCA 101 TH. HA OF PARAMBIKULAM, ALIYAR & SHOLAYAR

@ TOTAL CCA 425 TH. HA. OF NARAYANPUR AND ALMATTI

† SABARMATI RESERVOIR IS SUPPLEMENTED WITH NARMADA WATER THROUGH PIPELINE.

Sd/-

Director

W. M. , CWC



18.04.2024

TABLE-03 - CHANGE IN STORAGE FROM LAST WEEK TO THIS WEEK

S. NO.	STATE	NO. OF RESERVOIRS MONITORED	LIVE CAPACITY AT FRL (BCM)	CHANGE IN STORAGE (BCM)		
				CURRENT YEAR	LAST YEAR	10 YRS AVG.
<b>NORTHERN REGION</b>						
1	H.P.	3	12.475	-0.012	-0.055	0.034
2	PUNJAB	1	2.344	0.025	0.000	0.050
3	RAJASTHAN	6	4.844	0.003	0.021	-0.045
<b>SUB-TOTAL</b>		<b>10</b>	<b>19.663</b>	<b>0.016</b>	<b>-0.034</b>	<b>0.039</b>
<b>EASTERN REGION</b>						
1	ASSAM	2	0.339	-0.002	0.021	0.020
2	JHARKHAND	6	2.012	-0.031	-0.067	-0.014
3	ORISSA	10	15.702	-0.401	-0.488	-0.229
4	W. BENGAL	2	1.394	-0.008	-0.003	-0.012
5	TRIPURA	1	0.312	-0.003	-0.007	-0.003
6	NAGALAND	1	0.535	-0.002	-0.004	-0.002
7	BIHAR	1	0.136	-0.002	-0.001	0.001
<b>SUB-TOTAL</b>		<b>23</b>	<b>20.430</b>	<b>-0.449</b>	<b>-0.549</b>	<b>-0.259</b>
<b>WESTERN REGION</b>						
1	GUJARAT	17	17.964	-0.347	-0.278	-0.621
2	MAH.	32	19.166	-0.497	-0.551	-0.582
<b>SUB-TOTAL</b>		<b>49</b>	<b>37.130</b>	<b>-0.844</b>	<b>-0.829</b>	<b>-1.203</b>
<b>CENTRAL REGION</b>						
1	U.P.	8	7.656	-0.020	-0.018	-0.073
2	UTTARAKHAND	3	4.987	-0.102	-0.077	-0.052
3	M.P.	11	31.175	-0.246	-0.429	-0.906
4	CHHATISGARH	4	4.409	-0.124	-0.090	-0.120
<b>SUB-TOTAL</b>		<b>26</b>	<b>48.227</b>	<b>-0.492</b>	<b>-0.614</b>	<b>-1.151</b>
<b>SOUTHERN REGION</b>						
1	AP&TG	2	11.121	-0.045	-0.160	-0.091
2	A.P	4	4.670	-0.011	-0.074	-0.097
3	TELANGANA	7	4.653	-0.051	-0.101	-0.101
4	KARNATAKA	16	24.625	-0.231	-0.330	-0.209
5	KERALA	6	3.829	-0.070	-0.096	-0.065
6	T.N.	7	4.436	-0.046	-0.036	0.021
<b>SUB-TOTAL</b>		<b>42</b>	<b>53.334</b>	<b>-0.454</b>	<b>-0.797</b>	<b>-0.542</b>
<b>COUNTRY AS A WHOLE</b>		<b>150</b>	<b>178.784</b>	<b>-2.223</b>	<b>-2.823</b>	<b>-3.116</b>

# STORAGE POSITION OF 150 IMPORTANT RESERVOIRS IN INDIA (WATER YEAR 2023-2024)

As on 18.04.2024

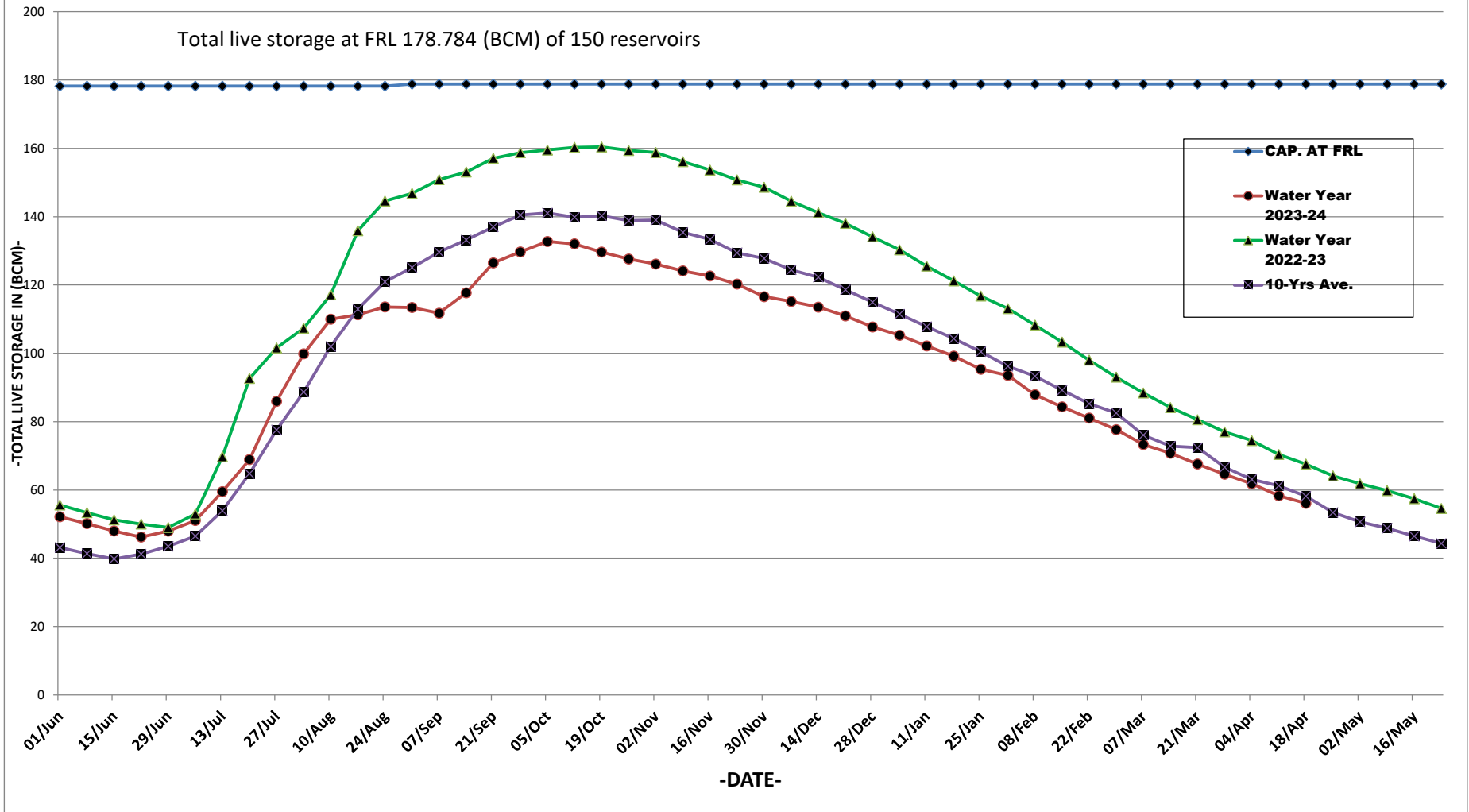

# Map Indicating Statewise Storage Position

As on 18.04.2024

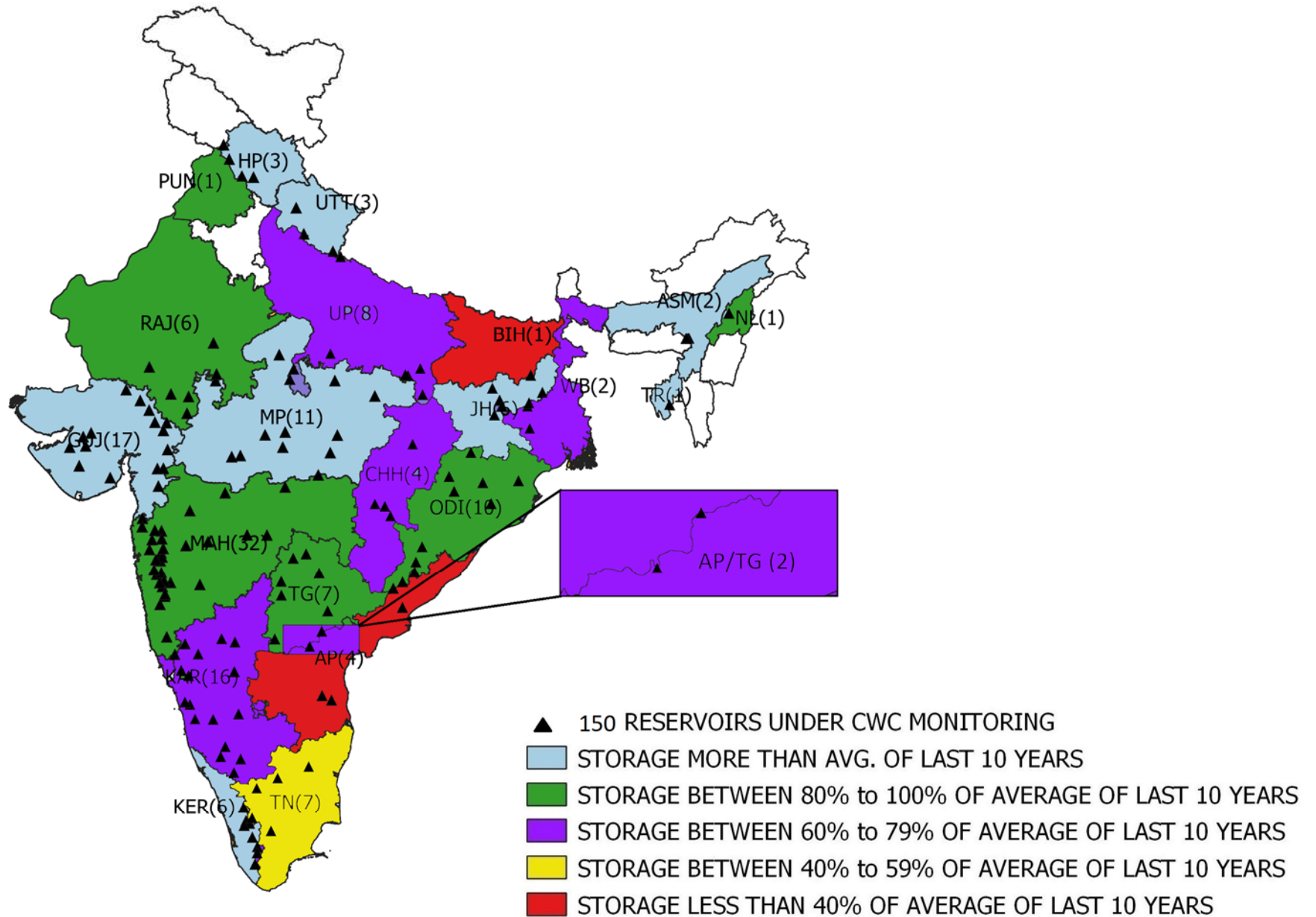

# Map Indicating Basinwise Storage Position

As on 18.04.2024

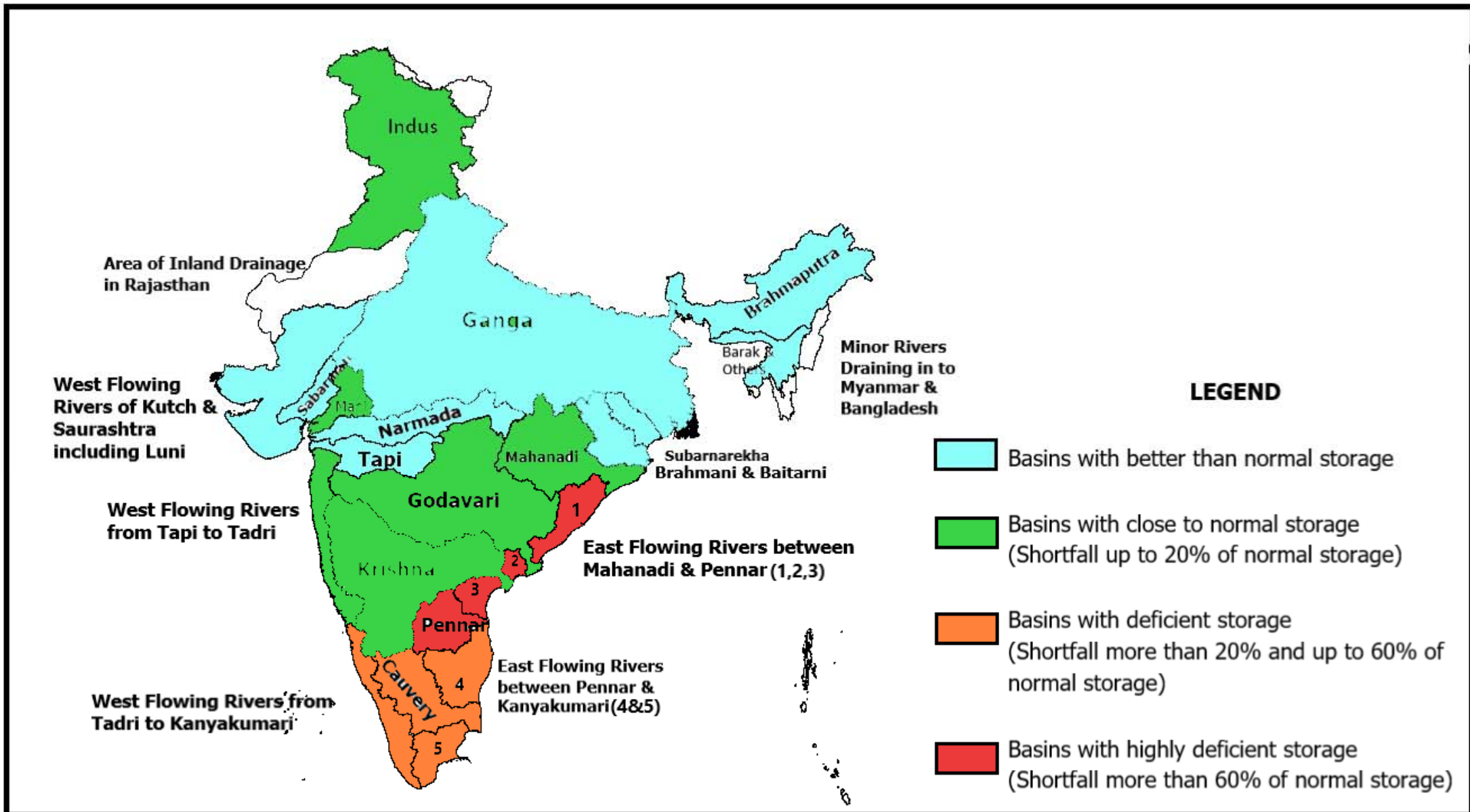

WEEKLY REPORT OF 150 IMPORTANT RESERVOIRS OF INDIA

WEEK ENDING  
18.04.2024

S.NO	NAME OF RESERVOIR	(STATE)	BENEFITS		FRL (MTS.)	LIVE CAP. AT FRL (BCM)	LATEST DATE AVAILABLE	THIS SEASON		THIS YEAR STORAGE AS % OF LIVE CAP AT FRL	LAST SEASON		LAST YEAR STORAGE AS % OF LIVE CAP AT FRL	AVG. OF LAST 10 YEARS LIVE CAP (BCM).	AVG. OF LAST 10 YRS LIVE CAP AS % OF LIVE CAP AT FRL	% OF THIS YR STORAGE TO LAST YEARS STORAGE.	% OF THIS YR STORAGE TO AVG. OF LAST 10 YRS. STORAGE.
			IRR. (CCA)IN TH. HA	HYDEL IN MW				LEVEL ( MTS)	LIVE STORAGE (BCM)		LEVEL (MTS)	LIVE STORAGE E (BCM)					
1	2	3	3A	3B	4	5	6	7	8	9	10	11	12	13	14	15	16
*1	SRISAILAM	AP/TG	0	770	269.75	6.013	18-04-2024	246.58	0.858	14	245.27	0.791	13	0.641	11	108	134
2	NAGARJUNA SAGAR	AP/TG	895	810	179.83	5.108	18-04-2024	154.90	0.000	0	160.05	0.767	15	0.716	14	0	0
3	SOMASILA	AP	168	0	100.58	1.994	18-04-2024	82.85	0.027	1	96.69	1.262	63	0.856	43	2	3
4	YELERU	AP	66.6	0	86.56	0.508	18-04-2024	69.89	0.000	0	77.16	0.119	23	0.097	19	0	0
5	KANDALERU	AP	300	9	85	1.792	18-04-2024	63.23	0.081	5	78.25	0.986	55	0.446	25	8	18
6	DONKARAYI	AP	0	25	316.08	0.376	18-04-2024	308.12	0.196	52	300.32	0.086	23	0.201	53	228	98
*7	UMRONG	ASM	0	200	609.6	0.159	18-04-2024	608.10	0.118	74	596.47	0.018	11	0.036	23	656	328
*8	KHANDONG	ASM	0	75	725	0.180	18-04-2024	706.70	0.007	4	712.50	0.038	21	0.052	29	18	13
9	SRIRAMSAGAR	TG	411	27	332.54	2.300	18-04-2024	322.11	0.301	13	324.67	0.582	25	0.508	22	52	59
10	LOWER MANAIR	TG	199	60	280.42	0.621	18-04-2024	271.49	0.177	29	273.09	0.237	38	0.188	30	75	94
11	NIZAM SAGAR	TG	93.619	10	428.24	0.482	18-04-2024	424.35	0.144	30	424.46	0.150	31	0.084	17	96	171
12	SINGUR	TG	16.187	15	523.6	0.822	18-04-2024	520.54	0.473	58	521.14	0.505	61	0.298	36	94	159
13	PRIYADARSHINI JURALA	TG	42.388	234.16	318.52	0.168	18-04-2024	314.12	0.000	0	314.87	0.000	0	0.023	14	0	0
14	MUSI PROJECT	TG	12.145	0	196.6	0.123	18-04-2024	189.06	0.011	9	194.16	0.070	57	0.021	17	16	52
15	KADDAM (K.N.R.)	TG	27.732	0	213.36	0.137	18-04-2024	205.57	0.000	0	207.17	0.019	14	0.015	11	0	0
16	CHANDAN DAM	BR	75	0	152.39	0.136	18-04-2024	131.70	0.005	4	136.40	0.022	16	0.042	31	23	12
17	TENUGHAT	JHA	0	0	269.14	0.821	18-04-2024	258.71	0.367	45	258.84	0.372	45	0.363	44	99	101
18	MAITHON	JHA	342	0	146.3	0.471	18-04-2024	145.71	0.408	87	142.73	0.263	56	0.283	60	155	144
*19	PANCHET HILL	JHA \$	0	80	124.97	0.184	18-04-2024	124.94	0.183	99	123.62	0.122	66	0.119	65	150	154
20	KONAR	JHA \$	0	0	425.81	0.176	18-04-2024	420.56	0.091	52	421.63	0.107	61	0.087	49	85	105
21	TILAIYA	JHA \$	0	4	368.81	0.142	18-04-2024	364.46	0.019	13	364.75	0.024	17	0.030	21	79	63
*22	GETALSUD	JHA	0	130	590.06	0.218	18-04-2024	586.55	0.114	52	584.97	0.078	36	0.103	47	146	111
23	UKAI	GUJ	348	300	105.16	6.615	16-04-2024	98.35	3.344	51	98.98	3.590	54	2.615	40	93	128
24	SABARMATI(DHAROI)	GUJ †	95	1	189.59	0.735	18-04-2024	184.55	0.311	42	184.61	0.315	43	0.190	26	99	164
25	KADANA	GUJ	200	120	127.7	1.472	18-04-2024	121.01	0.599	41	119.79	0.517	35	0.717	49	116	84
26	SHETRANJI	GUJ	36	0	55.53	0.300	18-04-2024	51.00	0.097	32	51.10	0.101	34	0.076	25	96	128
27	BHADAR	GUJ	27	0	107.89	0.188	18-04-2024	102.14	0.030	16	103.90	0.060	32	0.053	28	50	57
28	DAMANGANGA	GUJ	51	1	79.86	0.502	16-04-2024	72.25	0.188	37	72.70	0.202	40	0.175	35	93	107
29	DANTIWADA	GUJ	45	0	184.1	0.399	18-04-2024	174.71	0.122	31	173.95	0.106	27	0.040	10	115	305
30	PANAM	GUJ	36	2	127.41	0.697	18-04-2024	123.90	0.343	49	119.80	0.179	26	0.272	39	192	126
31	SARDAR SAROVAR	GUJ	2120	1450	138.68	5.760	18-04-2024	119.10	1.089	19	120.51	1.310	23	0.900	16	83	121
32	KARJAN	GUJ	51	3	115.25	0.523	16-04-2024	108.18	0.326	62	107.80	0.318	61	0.263	50	103	124
33	SUKHI(GUJ)	GUJ	20.701	0	147.82	0.167	16-04-2024	143.40	0.080	48	140.66	0.040	24	0.048	29	200	167
34	WATRAK	GUJ	22.977	0	136.25	0.154	18-04-2024	129.93	0.024	16	132.83	0.062	40	0.046	30	39	52
35	HATHMATI	GUJ	5.166	0	180.74	0.153	18-04-2024	175.72	0.029	19	178.22	0.062	41	0.034	22	47	85
36	MACHCHHU-I	GUJ	0	0	135.33	0.071	16-04-2024	128.73	0.014	20	128.22	0.012	17	0.016	23	117	88
37	MACHCHHU-II	GUJ	10.13	0	57.3	0.091	16-04-2024	53.44	0.028	31	53.34	0.027	30	0.040	44	104	70
38	UND-I	GUJ	9.9	0	98	0.066	18-04-2024	94.53	0.024	36	94.05	0.020	30	0.019	29	120	126
39	BRAHMANI(GUJ)	GUJ	6.413	0	64.62	0.071	16-04-2024	61.11	0.019	27	60.93	0.018	25	0.017	24	106	112
40	GOBIND SAGAR(BHAKRA)	HP	676	1379	512.06	6.229	18-04-2024	478.80	1.583	25	480.23	1.692	27	1.851	30	94	86
*41	PONG DAM(BEAS)	HP	0	396	423.67	6.157	18-04-2024	404.21	1.941	32	405.91	2.203	36	1.674	27	88	116
*42	KOL DAM	HP	0	800	642	0.089	18-04-2024	641.13	0.076	85	641.35	0.079	89	0.055	62	96	138
43	KRISHNARAJA SAGARA	KAR	79	0	752.5	1.163	18-04-2024	739.74	0.107	9	742.85	0.270	23	0.325	28	40	33
44	TUNGABHADRA	KAR	529	72	497.74	3.276	18-04-2024	481.20	0.110	3	480.62	0.089	3	0.224	7	124	49

**WEEKLY REPORT OF 150 IMPORTANT RESERVOIRS OF INDIA**

WEEK ENDING  
**18.04.2024**

S.NO	NAME OF RESERVOIR	(STATE)	BENEFITS		FRL (MTS.)	LIVE CAP. AT FRL (BCM)	LATEST DATE AVAILABLE	THIS SEASON		THIS YEAR STORAGE AS % OF LIVE CAP AT FRL	LAST SEASON		LAST YEAR STORAGE AS % OF LIVE CAP AT FRL	AVG. OF LAST 10 YEARS LIVE CAP (BCM).	AVG. OF LAST 10 YRS LIVE CAP AS % OF LIVE CAP AT FRL	% OF THIS YR STORAGE TO LAST YEARS STORAGE.	% OF THIS YR STORAGE TO AVG. OF LAST 10 YRS. STORAGE.
			IRR. (CCA)IN TH. HA	HYDEL IN MW				LEVEL ( MTS)	LIVE STORAGE (BCM)		LEVEL (MTS)	LIVE STORAGE E (BCM)					
1	2	3	3A	3B	4	5	6	7	8	9	10	11	12	13	14	15	16
45	GHATAPRABHA(HIDKAL)	KAR	317	0	662.95	1.391	18-04-2024	648.18	0.571	41	643.14	0.316	23	0.267	19	181	214
46	BHADRA	KAR	106	39	657.76	1.785	18-04-2024	639.08	0.263	15	647.53	0.786	44	0.597	33	33	44
47	LINGANAMAKKI	KAR	0	55	554.43	4.294	18-04-2024	535.34	0.679	16	539.28	1.096	26	1.244	29	62	55
48	NARAYANPUR	KAR @	425	0	492.25	0.863	18-04-2024	488.44	0.110	13	487.57	0.251	29	0.233	27	44	47
49	MALAPRABHA(RENUKA)	KAR	215	0	633.83	0.972	18-04-2024	623.93	0.142	15	625.39	0.211	22	0.151	16	67	94
50	KABINI	KAR	85	0	696.66	0.444	18-04-2024	689.52	0.122	27	687.42	0.052	12	0.119	27	235	103
51	HEMAVATHY	KAR	265	0	890.63	0.927	18-04-2024	878.00	0.157	17	883.59	0.416	45	0.243	26	38	65
52	HARANGI	KAR	53	0	871.42	0.220	18-04-2024	861.29	0.067	30	859.89	0.057	26	0.054	25	118	124
53	SUPA	KAR	0	0	564	4.120	18-04-2024	532.39	1.240	30	539.22	1.705	41	1.600	39	73	78
54	VANI VILAS SAGAR	KAR	123	0	652.28	0.802	18-04-2024	647.00	0.440	55	651.09	0.714	89	0.220	27	62	200
*55	ALMATTI	KAR @	0	290	519.6	3.105	18-04-2024	510.65	0.441	14	509.51	0.435	14	0.467	15	101	94
56	GERUSOPPA	KAR	83	240	55	0.130	18-04-2024	48.71	0.095	73	47.21	0.088	68	0.102	78	108	93
*57	MANI DAM	KAR	0	469	594.36	0.884	18-04-2024	574.74	0.150	17	574.98	0.154	17	0.204	23	97	74
58	TATTIHALLA	KAR	0	0	468.3	0.249	18-04-2024	449.50	0.000	0	449.69	0.000	0	0.003	1	0	0
59	KALLADA(PARAPPAR)	KRL	62	0	115.82	0.507	18-04-2024	102.07	0.218	43	98.15	0.168	33	0.217	43	130	100
60	IDAMALAYAR	KRL	33	75	169	1.018	18-04-2024	144.16	0.390	38	142.96	0.366	36	0.349	34	107	112
*61	IDUKKI	KRL	0	780	732.43	1.460	18-04-2024	713.94	0.575	39	712.28	0.513	35	0.555	38	112	104
62	KAKKI	KRL	23	300	981.46	0.447	18-04-2024	959.84	0.181	40	960.67	0.188	42	0.187	42	96	97
63	PERIYAR	KRL	84	140	867.41	0.173	18-04-2024	860.70	0.036	21	860.94	0.040	23	0.043	25	90	84
64	MALAMPUZHA	KRL	21.165	2.5	115.06	0.224	18-04-2024	103.08	0.035	16	102.90	0.034	15	0.037	17	103	95
65	GANDHI SAGAR	MP	220	115	399.9	6.827	18-04-2024	394.72	3.790	56	395.19	4.002	59	2.799	41	95	135
66	TAWA	MP	247	0	355.4	1.944	18-04-2024	347.64	0.880	45	346.16	0.747	38	0.489	25	118	180
67	BARGI	MP	157	90	422.76	3.180	18-04-2024	415.97	1.540	48	417.15	1.771	56	1.523	48	87	101
68	BANSAGAR	MP	488	425	341.64	5.166	18-04-2024	335.29	2.587	50	337.23	3.227	62	2.953	57	80	88
69	INDIRA SAGAR	MP	123	1000	262.13	9.745	18-04-2024	255.50	4.667	48	253.69	3.706	38	2.966	30	126	157
70	BARNA DAM	MP	546	0	348.55	0.456	18-04-2024	343.74	0.170	37	345.19	0.245	54	0.135	30	69	126
71	OMKARESHWAR	MP	132.5	520	196.6	0.299	18-04-2024	195.43	0.169	57	193.89	0.031	10	0.036	12	545	469
72	SANJAY SAROVAR	MP	12.646	3.45	519.38	0.508	18-04-2024	508.65	0.044	9	507.30	0.019	4	0.030	6	232	147
73	RAJGHAT DAM	MP	270	45	370.89	1.945	18-04-2024	362.85	0.558	29	364.90	0.858	44	0.472	24	65	118
74	KOLAR DAM	MP	25.677	0	462.2	0.270	18-04-2024	451.93	0.112	41	452.73	0.122	45	0.065	24	92	172
75	ATAL SAGAR(MADIKHEDA)	MP	98.25	60	346.25	0.835	18-04-2024	330.05	0.163	20	335.50	0.323	39	0.196	23	50	83
*76	MINIMATA BANGO	CHH	0	120	359.66	3.046	18-04-2024	350.33	1.491	49	353.55	1.921	63	1.867	61	78	80
77	MAHANADI	CHH	319	10	348.7	0.767	18-04-2024	338.96	0.103	13	344.38	0.406	53	0.358	47	25	29
78	DUDHAWA	CHH	324.535	0	425.1	0.284	18-04-2024	416.14	0.047	17	423.37	0.213	75	0.092	32	22	51
79	TANDULA	CHH	246.36	0	332.2	0.312	10-04-2024	327.05	0.112	36	329.16	0.179	57	0.130	42	63	86
80	JAYAKWADI(PAITHAN)	MAH	227	0	463.91	2.171	18-04-2024	457.33	0.300	14	460.98	1.172	54	0.719	33	26	42
*81	KOYANA	MAH	0	1920	657.9	2.652	18-04-2024	640.21	1.103	42	640.49	1.125	42	1.137	43	98	97
82	BHIMA(UJJANI)	MAH	125	12	496.83	1.517	18-04-2024	487.41	0.000	0	491.95	0.190	13	0.278	18	0	0
83	ISAPUR	MAH	104	0	441	0.965	18-04-2024	434.57	0.421	44	436.54	0.558	58	0.357	37	75	118
84	MULA	MAH	139	0	552.3	0.609	18-04-2024	541.68	0.173	28	546.09	0.323	53	0.209	34	54	83
85	YELDARI	MAH	78	0	461.77	0.809	18-04-2024	454.59	0.245	30	458.51	0.502	62	0.280	35	49	88
86	GIRNA	MAH	79	0	398.07	0.524	17-04-2024	387.33	0.120	23	388.60	0.155	30	0.138	26	77	87
87	KHADAKVASLA	MAH	78	8	582.47	0.056	18-04-2024	580.46	0.030	54	580.43	0.030	54	0.032	57	100	94
*88	UPPER VAITARNA	MAH	0	61	603.5	0.331	18-04-2024	597.99	0.164	50	598.73	0.184	56	0.143	43	89	115

**WEEKLY REPORT OF 150 IMPORTANT RESERVOIRS OF INDIA**

WEEK ENDING

**18.04.2024**

S.NO	NAME OF RESERVOIR	(STATE)	BENEFITS		FRL (MTS.)	LIVE CAP. AT FRL (BCM)	LATEST DATE AVAILABLE	THIS SEASON		THIS YEAR STORAGE AS % OF LIVE CAP AT FRL	LAST SEASON		LAST YEAR STORAGE AS % OF LIVE CAP AT FRL	AVG. OF LAST 10 YEARS LIVE CAP (BCM).	AVG. OF LAST 10 YRS LIVE CAP AS % OF LIVE CAP AT FRL	% OF THIS YR STORAGE TO LAST YEARS STORAGE.	% OF THIS YR STORAGE TO AVG. OF LAST 10 YRS. STORAGE.
			IRR. (CCA)IN TH. HA	HYDEL IN MW				LEVEL ( MTS)	LIVE STORAGE (BCM)		LEVEL ( MTS)	LIVE STORAGE (BCM)					
1	2	3	3A	3B	4	5	6	7	8	9	10	11	12	13	14	15	16
89	UPPER TAPI	MAH	45	0	214	0.255	17-04-2024	211.77	0.137	54	212.12	0.153	60	0.121	47	90	113
90	PENCH(TOTLADOH)	MAH	127	160	490	1.091	16-04-2024	483.69	0.595	55	483.98	0.611	56	0.403	37	97	148
91	UPPER WARDHA	MAH	70	0	342.5	0.564	18-04-2024	338.86	0.285	51	338.70	0.275	49	0.252	45	104	113
92	BHATSA	MAH	29.378	15	142.07	0.942	18-04-2024	115.90	0.380	40	119.00	0.431	46	0.438	46	88	87
93	DHOM	MAH	36.2	2	747.7	0.331	18-04-2024	736.88	0.125	38	738.26	0.147	44	0.123	37	85	102
94	DUDHGANGA	MAH	2.441	24	646	0.664	18-04-2024	627.20	0.186	28	625.79	0.163	25	0.233	35	114	80
95	MANIKDOH	MAH	2.2	6	711.25	0.288	18-04-2024	686.35	0.013	5	690.25	0.034	12	0.034	12	38	38
96	BHANDARDARA	MAH	63.74	46	744.91	0.304	18-04-2024	728.37	0.103	34	739.58	0.213	70	0.134	44	48	77
97	URMODI	MAH	37	3	696	0.273	18-04-2024	675.99	0.041	15	687.25	0.149	55	0.173	63	28	24
98	BHATGHAR	MAH	60.656	14.09	623.28	0.673	18-04-2024	599.47	0.065	10	606.52	0.193	29	0.196	29	34	33
99	NIRA DEOGHAR	MAH	0	6	667.1	0.332	18-04-2024	645.65	0.091	27	652.30	0.150	45	0.095	29	61	96
*100	THOKARWADI	MAH	0	72	667.14	0.353	18-04-2024	659.59	0.172	49	659.50	0.170	48	0.140	40	101	123
101	KANHER	MAH	44.78	4	690.78	0.272	18-04-2024	674.36	0.060	22	678.70	0.098	36	0.102	38	61	59
*102	MULSHI	MAH	0	300	607.1	0.572	18-04-2024	597.28	0.203	35	596.69	0.184	32	0.137	24	110	148
103	SURYA	MAH	18.324	6	118.6	0.276	17-04-2024	105.35	0.106	38	106.00	0.112	41	0.135	49	95	79
104	TILLARI	MAH	21.26	10	113.2	0.447	18-04-2024	93.71	0.185	41	95.34	0.203	45	0.211	47	91	88
105	DIMBHE DAM	MAH	52.569	5	719.15	0.354	18-04-2024	699.19	0.095	27	702.50	0.126	36	0.106	30	75	90
106	VEER DAM	MAH	181.27	13.5	579.85	0.266	18-04-2024	574.15	0.122	46	574.91	0.136	51	0.127	48	90	96
107	BARVI DAM	MAH	0	1.1	72.6	0.339	18-04-2024	63.12	0.142	42	63.71	0.150	44	0.110	32	95	129
108	CHASKAMAN	MAH	55.214	3	649.53	0.215	18-04-2024	636.45	0.049	23	638.47	0.066	31	0.066	31	74	74
109	PANSHET(TANAJISAGAR)	MAH	0	8	636.27	0.302	18-04-2024	618.99	0.099	33	619.87	0.107	35	0.137	45	93	72
110	BHAMA ASKHED	MAH	29.007	0	671.5	0.217	18-04-2024	657.65	0.059	27	662.00	0.097	45	0.108	50	61	55
111	DARNA DAM	MAH	87	0	571.5	0.202	18-04-2024	563.94	0.048	24	568.86	0.133	66	0.090	45	36	53
*112	DOYANG HEP	NAG	0	75	333	0.535	18-04-2024	307.60	0.176	33	307.60	0.176	33	0.188	35	100	94
113	HIRAKUD	ORI	153	307	192.02	5.378	18-04-2024	187.50	2.303	43	186.67	1.964	37	2.229	41	117	103
*114	BALIMELA	ORI	0	360	462.08	2.676	17-04-2024	448.82	0.821	31	444.83	0.449	17	0.660	25	183	124
115	SALANADI	ORI	42	0	82.3	0.558	18-04-2024	72.62	0.276	49	71.78	0.255	46	0.261	47	108	106
116	RENGALI	ORI	3	200	123.5	3.432	18-04-2024	118.47	1.820	53	116.53	1.322	39	1.791	52	138	102

**WEEKLY REPORT OF 150 IMPORTANT RESERVOIRS OF INDIA**  
WEEK ENDING  
**18.04.2024**

S.NO	NAME OF RESERVOIR	(STATE)	BENEFITS		FRL (MTS.)	LIVE CAP. AT FRL (BCM)	LATEST DATE AVAILABLE	THIS SEASON		THIS YEAR STORAGE AS % OF LIVE CAP AT FRL	LAST SEASON		LAST YEAR STORAGE AS % OF LIVE CAP AT FRL	AVG. OF LAST 10 YEARS LIVE CAP (BCM).	AVG. OF LAST 10 YRS LIVE CAP AS % OF LIVE CAP AT FRL	% OF THIS YR STORAGE TO LAST YEARS STORAGE.	% OF THIS YR STORAGE TO AVG. OF LAST 10 YRS. STORAGE.
			IRR. (CCA)IN TH. HA	HYDEL IN MW				LEVEL ( MTS)	LIVE STORAGE (BCM)		LEVEL (MTS)	LIVE STORAGE (BCM)					
1	2	3	3A	3B	4	5	6	7	8	9	10	11	12	13	14	15	16
*117	MACHKUND(JALAPUT)	ORI	0	115	838.16	0.893	18-04-2024	823.69	0.112	13	831.17	0.402	45	0.313	35	28	36
118	UPPER KOLAB	ORI	89	320	858	0.935	18-04-2024	851.82	0.413	44	850.44	0.310	33	0.291	31	133	142
119	UPPER INDRAVATI	ORI	128	600	642	1.456	17-04-2024	629.87	0.326	22	633.51	0.623	43	0.604	41	52	54
120	SAPUA	ORI	0	0	168.5	0.006	18-04-2024	167.37	0.005	83	167.96	0.006	100	0.004	67	83	125
121	HARIHARJHOR	ORI	9.95	0	147.5	0.059	18-04-2024	143.30	0.022	37	141.14	0.000	0	0.014	24	0	157
122	MANDIRA DAM	ORI	0	0	210.31	0.309	18-04-2024	209.24	0.229	74	208.02	0.212	69	0.253	82	108	91
123	THEIN DAM	PUN	348	600	527.91	2.344	18-04-2024	507.80	1.013	43	511.49	1.141	49	1.106	47	89	92
124	MAHI BAJAJ SAGAR	RAJ	63	140	280.75	1.711	18-04-2024	270.10	0.607	35	269.30	0.538	31	0.564	33	113	108
125	JHAKAM	RAJ	28	0	359.5	0.132	18-04-2024	343.40	0.023	17	345.95	0.034	26	0.036	27	68	64
126	RANA PRATAP SAGAR	RAJ	229	172	352.81	1.436	18-04-2024	349.00	0.615	43	349.67	0.854	59	0.545	38	72	113
127	BISALPUR	RAJ	81.8	0	315.5	1.076	18-04-2024	311.16	0.413	38	313.61	0.725	67	0.537	50	57	77
128	JAWAI DAM	RAJ	38.67	0	313.4	0.193	18-04-2024	303.30	0.037	19	304.91	0.037	19	0.034	18	100	109
129	JAISAMAND	RAJ	16	0	295.54	0.296	18-04-2024	290.61	0.088	30	293.18	0.184	62	0.133	45	48	66
130	LOWER BHAWANI	TN	105	8	278.89	0.792	18-04-2024	262.56	0.103	13	274.77	0.548	69	0.298	38	19	35
131	METTUR(STANLEY)	TN	122	360	240.79	2.647	18-04-2024	221.18	0.610	23	235.43	1.925	73	1.101	42	32	55
132	VAIGAI	TN	61	6	279.2	0.172	18-04-2024	275.62	0.098	57	274.08	0.073	42	0.050	29	134	196
133	PARAMBIKULAM	TN #	101	0	556.26	0.380	18-04-2024	538.82	0.061	16	538.96	0.063	17	0.101	27	97	60
134	ALIYAR	TN #	0	60	320.04	0.095	18-04-2024	299.21	0.000	0	302.26	0.004	4	0.023	24	0	0
*135	SHOLAYAR	TN #	0	95	1002.79	0.143	18-04-2024	955.32	0.001	1	957.10	0.003	2	0.002	1	33	50
136	SATHANUR	TN	20.243	7.5	222.2	0.207	18-04-2024	210.72	0.046	22	217.13	0.116	56	0.059	29	40	78
137	GUMTI	TRP	0	15	93.55	0.312	18-04-2024	89.10	0.127	41	89.20	0.130	42	0.112	36	98	113
138	MATATILA	UP	0	30	308.46	0.707	18-04-2024	302.27	0.118	17	304.68	0.276	39	0.241	34	43	49
*139	RIHAND	UP	0	300	268.22	5.649	18-04-2024	256.28	0.927	16	256.76	1.075	19	1.390	25	86	67
140	SHARDA SAGAR	UP	126.5	0	190.5	0.330	18-04-2024	187.30	0.234	71	189.16	0.330	100	0.203	62	71	115
141	SIRSI	UP	80.566	0	217.93	0.190	18-04-2024	209.40	0.025	13	208.00	0.014	7	0.035	18	179	71
142	MAUDAHA	UP	41.7	0	147.8	0.179	18-04-2024	145.10	0.090	50	145.90	0.114	64	0.065	36	79	138
143	JIRGO	UP	13.14	0	98.2	0.147	18-04-2024	89.11	0.016	11	87.22	0.003	2	0.041	28	533	39
144	RANGAWAN	UP	20.235	0	233.17	0.155	18-04-2024	221.04	0.004	3	224.45	0.023	15	0.023	15	17	17
145	MEJA	UP	71.048	0	178	0.299	18-04-2024	169.15	0.133	44	168.00	0.115	38	0.080	27	116	166
146	RAMGANGA	UKH	1897	198	365.3	2.196	18-04-2024	350.90	1.227	56	348.21	1.084	49	0.987	45	113	124
147	TEHRI	UKH	2351	1000	830	2.615	18-04-2024	752.66	0.241	9	763.50	0.478	18	0.448	17	50	54
148	NANAK SAGAR	UKH	250	0	215.19	0.176	18-04-2024	211.50	0.049	28	210.28	0.028	16	0.035	20	175	140
149	MAYURAKSHI	WB	227	0	121.31	0.480	18-04-2024	112.23	0.127	26	112.32	0.129	27	0.141	29	98	90
150	KANGSABATI	WB	341	0	134.14	0.914	18-04-2024	123.84	0.223	24	123.83	0.222	24	0.342	37	100	65
<b>TOTAL FOR 150 RESERVOIRS</b>			<b>20973</b>	<b>19420</b>		<b>178.784</b>		<b>56.085</b>		<b>31</b>	<b>67.575</b>		<b>38</b>	<b>58.166</b>		<b>83</b>	<b>96</b>
<b>PERCENTAGE</b>																	

\* HYDRO-ELECTRIC PROJECTS.

\$ TOTAL CCA 342 TH. HA OF DVC SYSTEM

# TOTAL CCA 101 TH. HA OF PARAMBIKULAM, ALIYAR & SHOLAYAR

@ TOTAL CCA 425 TH. HA. OF NARAYANPUR AND ALMATTI

† SABARMATI RESERVOIR IS SUPPLEMENTED WITH NARMADA WATER THROUGH PIPELINE.

NA- since the calculation involved '0' in the denominator the value is not expressed, but the position is much better than the Normal.

Sd/-  
Director  
W. M. , CWC