



केन्द्रीय जल आयोग
Central Water Commission

देश के 150 जलाशयों की भंडारण स्थिति सप्ताहांत 28.03.2024
**WEEKLY BULLETIN ON LIVE STORAGE STATUS OF 150
RESERVOIRS IN THE COUNTRY AS ON 28.03.2024**



जल प्रबंधन निदेशालय
Water Management Directorate
पंचम तल, सेवा भवन ,
5th Floor, Sewa Bhawan,
रामा कृष्ण पुरम, नई दिल्ली- ६६
R.K.Puram, New Delhi-66
Ph: 011-29583204,
e-mail: wmdte@nic.in

CONTENTS

Sl. No.	DESCRIPTION	PAGE NO.
1	Brief Note	1-3
2	Storage status of 150 reservoirs in the country.	4-5
3	Table-01: Status of current storage (Region wise).	6
4	Bar- Chart indicating region wise storage position.	7
5	Table-02: State wise distribution of projects having storage less than 80% of average of last ten years.	8
6	State wise distribution of projects with their districts having storage 50% or less of avg. of last 10 yrs storage.	9
7	IMD sub-division having low rainfall (less than 80% of normal) and storages in reservoirs benefiting these areas.	10
8	Weekly report Basin wise.	11
9	Region/State wise weekly report of important reservoirs of India.	12-14
10	Table-03 Change in storage during the past week.	15
11	Graph indicating total storage position of important reservoirs in the country	16
12	Map of India indicating state wise storage position	17
13	Map of India indicating Basin wise storage position	18
14	weekly report of important reservoirs of India (State wise)	19-22

BRIEF NOTE ON LIVE STORAGE STATUS OF 150 RESERVOIRS IN THE COUNTRY (WITH REFERENCE TO RESERVOIR STORAGE BULLETIN OF 28.03.2024)

1. ALL INDIA STATUS

Central Water Commission is monitoring live storage status of 150 reservoirs of the country and is issuing weekly bulletin on every Thursday. Out of these reservoirs, 20 reservoirs are of hydro-electric projects having total live storage capacity of **35.299 BCM**. The total live storage capacity of 150 reservoirs is **178.784 BCM** which is about **69.35%** of the live storage capacity of 257.812 BCM which is estimated to have been created in the country. As per reservoir storage bulletin dated **28.03.2024**, live storage available in these reservoirs is **64.606 BCM**, which is **36%** of total live storage capacity of these reservoirs. However, last year the live storage available in these reservoirs for the corresponding period was **76.991 BCM** and the average of last 10 years live storage was **66.644 BCM**. Thus, the live storage available in 150 reservoirs as per **28.03.2024** Bulletin is **84 %** of the live storage of corresponding period of last year and **97%** of storage of average of last ten years.

As per Table-01, the overall storage position is **less than the** corresponding period of last year in the country as a whole and also **less than the** average storage of last ten years during the corresponding period.

2. REGION WISE STORAGE STATUS:

a) NORTHERN REGION

The northern region includes States of Himachal Pradesh, Punjab and Rajasthan. There are 10 reservoirs under CWC monitoring having total live storage capacity of **19.663 BCM**. As per Reservoir Storage Bulletin dated **28.03.2024**, the total live storage available in these reservoirs is **6.290 BCM** which is **32%** of total live storage capacity of these reservoirs. The storage during corresponding period of last year was **38%** and average storage of last ten years during corresponding period was **33%** of live storage capacity of these reservoirs. Thus, storage during current year is less than the corresponding period of last year and is also less than the average storage of last ten years during the corresponding period.

b) EASTERN REGION

The Eastern region includes States of Assam, Jharkhand, Odisha, West Bengal, Tripura, Nagaland and Bihar. There are 23 reservoirs under CWC monitoring having total live storage capacity of **20.430 BCM**. As per Reservoir Storage Bulletin dated **28.03.2024**, the total live storage available in these reservoirs is **9.702 BCM** which is **47.49%** of total live storage capacity of these reservoirs. The storage during corresponding period of last year was **42%** and average storage of last ten years during corresponding period was **47.39%** of live storage capacity of these reservoirs. Thus, storage during current year is better than the corresponding period of last year and is also better than the average storage of last ten years during the corresponding period.

c) WESTERN REGION

The Western region includes States of Gujarat and Maharashtra. There are **49** reservoirs under CWC monitoring having total live storage capacity of **37.130 BCM**. As per Reservoir Storage Bulletin dated **28.03.2024**, the total live storage available in these reservoirs is **15.705 BCM** which is **42 %** of total live storage capacity of these reservoirs. The storage during corresponding period of last year was **50%** and average storage of last ten years during corresponding period was **41%** of live storage capacity of these reservoirs. Thus, storage during current year is less than the storage of last year but is better than the average storage of last ten years during the corresponding period.

d) CENTRAL REGION

The Central region includes States of Uttar Pradesh, Uttarakhand, Madhya Pradesh and Chhattisgarh. There are 26 reservoirs under CWC monitoring having total live storage capacity of **48.227 BCM**. As per Reservoir Storage Bulletin dated **28.03.2024**, the total live storage available in these reservoirs is **21.438 BCM** which is **44%** of total live storage capacity of these reservoirs. The storage during corresponding period of last year was **47%** and average storage of last ten years during corresponding period was **41%** of live storage capacity of these reservoirs. Thus, storage during current year is less than the storage of last year but is better than the average storage of last ten years during the corresponding period.

e) SOUTHERN REGION

The Southern region includes States of Andhra Pradesh, Telangana, AP&TG (2 combined projects in both states), Karnataka, Kerala and Tamil Nadu. There are 42 reservoirs under CWC monitoring having total live storage capacity of **53.334 BCM**. As per Reservoir Storage Bulletin dated **28.03.2024**, the total live storage available in these reservoirs is **11.471 BCM** which is **22%** of total live storage capacity of these reservoirs. The storage during corresponding period of last year was **36%** and average storage of last ten years during corresponding period was **30%** of live storage capacity of these reservoirs. Thus, storage during current year is less than the storage of corresponding period of last year and is also less than the average storage of last ten years during the corresponding period.

The region wise and reservoir wise details are given in the following pages of the Bulletin.

BROAD ANALYSIS OF OTHER TABLES IN THE BULLETIN

- Normal storage means average storage of last ten years, Close to normal storage means where shortfall is upto 20% of normal, deficient storage is where shortfall is more than 20% of the normal and upto 60% of the normal, highly deficient means where shortfall is more than 60% of normal.
- In the table on page 11, better than normal storage is available in Ganga, Subarnarekha, Brahmaputra, Barak & Others, Indus, Brahmani & Baitarni , West Flowing Rivers of Kutch & Saurashtra including Luni, Narmada, Tapi and Sabarmati. Close to Normal in Mahi, Godavari, Mahanadi, Krishna and West Flowing Rivers from Tapi to Tadri. Deficient in East Flowing Rivers between Pennar & Kanyakumari, Cauvery and West Flowing Rivers from Tadri to Kanyakumari. and Highly Deficient in East Flowing Rivers between Mahanadi & Pennar and Pennar.
- Table on page 12-14 of the bulletin. The numbers of reservoirs having storage more than last year are **48** and reservoirs having storage more than average of last ten years are **65**. The numbers of reservoirs having storage less than or equal to 20% with respect to last year is **12** and having storage less than or equal to 20% with reference to average of last ten years is **09**. The number of reservoirs having storage less than or equal to 50% with respect to last year are **32** and having storage less than or equal to 50% with reference to average of last ten years are **21**.

States having better storage (in %) than last year for corresponding period: Assam, Jharkhand, Odisha, West Bengal, Nagaland, Uttarakhand and Kerala.

States having equal storage (in %) to last year for corresponding period: NIL

States having lesser storage (in %) than last year for corresponding period: Himachal Pradesh, Punjab, Madhya Pradesh, Tripura, Rajasthan, Bihar, , Maharashtra, Uttar Pradesh, , Gujarat Chhattisgarh, Telangana, AP&TG (Two combined projects in both states), Andhra Pradesh, Karnataka, and Tamil Nadu.

3. LIVE STORAGE AVAILABLE IN THE COUNTRY:

Based on the data available for 150 reservoirs as per Reservoir Storage bulletin dated **28.03.2024**, the total live storage of the country has been estimated to be **91.261 BCM** against 257.812 BCM which is estimated to have been created in the country.

Disclaimer: The Data contained in this Bulletin is as received from the State Government/Project Authorities.

STORAGE STATUS OF 150 IMPORTANT RESERVOIRS IN THE COUNTRY

AS ON : 28.03.2024

- 1 Central Water Commission is monitoring storage status of 150 important reservoirs spread all over the country, in which 20 are of hydro-electric projects having total live storage capacity of 35.299 BCM. These reservoirs are identified thus(*) in the enclosed weekly report.
- 2 The total live storage in 150 important reservoirs in different parts of the country, monitored by CWC as on **28.03.2024** is **64.606** BCM (**36** percent of the live storage capacity at FRL).The current year's storage is nearly **84** percent of last year's storage and **97** percent of the average of last ten years.

3 Region wise storage status:-

REGION (States), (Monitoring No. of Reservoirs)	Filling position of 150 reservoirs w.r.t. FRL								Departure from Normal storage
	100%	91% %- 99 %	81% %- 90%	71% %- 80 %	61% %- 70 %	51% %- 60 %	41% %- 50 %	40% & below	
NORTH (HP,Punjab & Rajasthan), (10 Resv.)	-	-	1	-	-	-	1	8	H.P. 4 % PUNJAB -6 % RAJASTHAN -10 %
EAST (Assam, Jharkhand,Odisha, Tripura, Nagaland, W.Bengal and Bihar) (23 Resv.)	1	1	1	1	2	5	3	9	ASSAM 198 % JHARKHAND 16 % ODISHA -1 % W. BENGAL -28 % TRIPURA 24 % NAGALAND -6 % BIHAR -77 %
WEST (Guj.& Mah.), (49 Resv.)	-	-	-	-	3	9	15	22	GUJARAT 22 % MAH. -12 %
CENTRAL (MP,UP,Uttarakhand & Chh.), (26 Resv)	-	-	-	1	-	8	2	15	U.P. -29 % UTTARAKHAND 14 % M.P. 23 % CHHATISGARH -27 %
SOUTH (Karnataka,TN,AP&TG,AP, TG, & Kerala), (42 Resv.)	-	-	-	2	2	3	3	32	AP&TG -38 % A.P -73 % TELANGANA -13 % KARNATAKA -22 % KERALA 2 % T.N. -34 %
Status of 150 reservoirs	1	1	2	4	7	25	24	86	

4 Basin wise storage position:

- Better than normal:** Ganga, Subarnarekha, Brahmaputra,Barak & Others,Indus,Brahmani & Baitarni , West Flowing Rivers of Kutch & Saurashtra including Luni, Narmada, Tapi and Sabarmati .
- Close to normal:** Mahi , Godavari , Mahanadi, Krishna and West Flowing Rivers from Tapi to Tadri .
- Deficient:** East Flowing rivers between Pennar & Kanyakumari, Cauvery and West Flowing Rivers from Tadri to Kanyakumari .
- Highly deficient:** East Flowing Rivers between Mahanadi & Pennar and Pennar .

5 Out of 150 reservoirs, 99 reservoirs reported more than 80% of normal storage & 51 reservoirs reported 80% or below of normal storage. Out of these 51 reservoirs 21 are having storage upto 50% of normal storage.

Name of Reservoir having storage less than 50% of normal storage.	%
TATTIHALLA	0
BHIMA(UJJANI)	0
YELERU	0
PRIYADARSHINI JURALA	0
KADDAM (K.N.R.)	0
ALIYAR	0
SOMASILA	8
NAGARJUNA SAGAR	19
RANGAWAN	20
KANDALERU	21
CHANDAN DAM	23
URMODI	27
NARAYANPUR	27
MACHKUND(JALAPUT)	29
JIRGO	34
KRISHNARAJA SAGARA	36
MANIKDOH	42
MAHANADI	42
LOWER BHAWANI	46
MUSI PROJECT	48
BHADRA	50

30 reservoirs having storage 51% to 80% of normal storage.		
51% to 60%	61% to 70%	71% to 80%
8	15	7

6 Out of 20 reservoirs of hydro-electric projects (*), the storage available is less than or equal to normal in 7 reservoirs.

NOTE : **Normal:** Average of previous ten years, **Close to normal:** Where shortfall is up to 20% of the normal, **Deficient:** Where shortfall is more than 20% of the normal and up to 60% of the normal, **Highly deficient :** Where shortfall is more than 60% of the normal

TABLE-01
STATUS OF CURRENT STORAGE
28.03.2024

S. NO.	REGION/STATE	NO. OF RESERVOIRS MONITORED	LIVE CAPACITY AT FRL (BCM)	LIVE STORAGE (BCM)			STORAGE AS PERCENTAGE OF LIVE CAPACITY AT FRL			% departure from 10 yrs avg.
				CURRENT YEAR	LAST YEAR	LAST 10 YRS. AVG.	CURRENT YEAR	LAST YEAR	LAST 10 YRS. AVERAGE	
<u>NORTHERN REGION</u>										
1	H.P.	3	12.475	3.622	4.016	3.482	29	32	28	4
2	PUNJAB	1	2.344	0.892	1.111	0.946	38	47	40	-6
3	RAJASTHAN	6	4.844	1.776	2.313	1.965	37	48	41	-10
SUB-TOTAL		10	19.663	6.290	7.440	6.393	32	38	33	-2
<u>EASTERN REGION</u>										
1	ASSAM	2	0.339	0.131	0.018	0.044	39	5	13	198
2	JHARKHAND	6	2.012	1.275	1.138	1.095	63	57	54	16
3	ODISHA	10	15.702	7.572	6.708	7.653	48	43	49	-1
4	W. BENGAL	2	1.394	0.389	0.355	0.537	28	25	39	-28
5	TRIPURA	1	0.312	0.141	0.144	0.114	45	46	37	24
6	NAGALAND	1	0.535	0.184	0.179	0.195	34	33	36	-6
7	BIHAR	1	0.136	0.010	0.025	0.043	7	18	32	-77
SUB-TOTAL		23	20.430	9.702	8.567	9.681	47.49	42	47.39	0
<u>WESTERN REGION</u>										
1	GUJARAT	17	17.964	8.201	8.429	6.700	46	47	37	22
2	MAH.	32	19.166	7.504	10.221	8.554	39	53	45	-12
SUB-TOTAL		49	37.130	15.705	18.650	15.254	42	50	41	3
<u>CENTRAL REGION</u>										
1	U.P.	8	7.656	1.593	1.974	2.230	21	26	29	-29
2	UTTARAKHAND	3	4.987	1.878	1.792	1.649	38	36	33	14
3	M.P.	11	31.175	15.899	16.109	12.882	51	52	41	23
4	CHHATISGARH	4	4.409	2.068	3.011	2.816	47	68	64	-27
SUB-TOTAL		26	48.227	21.438	22.886	19.577	44	47	41	10
<u>SOUTHERN REGION</u>										
1	AP&TG	2	11.121	1.058	1.948	1.709	10	18	15	-38
2	A.P	4	4.670	0.474	2.692	1.749	10	58	37	-73
3	TELANGANA	7	4.653	1.303	2.043	1.506	28	44	32	-13
4	KARNATAKA	16	24.625	5.765	8.286	7.358	23	34	30	-22
5	KERALA	6	3.829	1.716	1.590	1.675	45	42	44	2
6	T.N.	7	4.436	1.155	2.889	1.742	26	65	39	-34
SUB-TOTAL		42	53.334	11.471	19.448	15.739	22	36	30	-27
COUNTRY AS A WHOLE		150	178.784	64.606	76.991	66.644	36	43	37	-3

REGION-WISE STORAGE POSITION

(As on 28.03.2024)

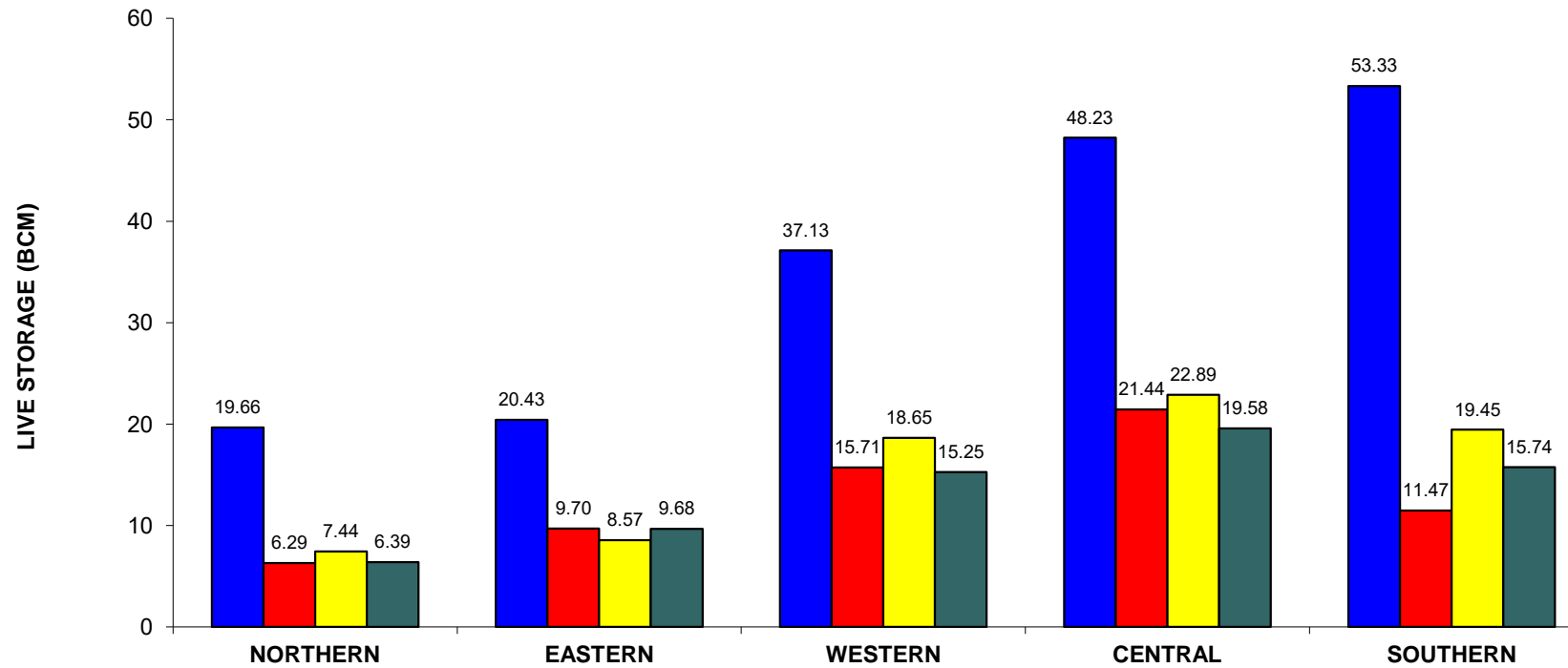

REGION (H.P., Pun., Raj.)

(Jhar., Ori, W.B., Tripura, Nagaland, Bihar Assam)

(Guj., Mah.)

(U.P., Uttarakhand, M.P., Chht.)

(A.P., TG., Kar., T.N., Ker)

■ DESIGNED CAPACITY

■ CURRENT STORAGE

■ LAST YEAR'S STORAGE

■ 10 YRS AVG. STORAGE

**Table-02 STATEWISE DISTRIBUTION OF PROJECTS HAVING STORAGE 80% OR LESS OF AVG. OF LAST 10 YRS' STORAGE AS ON:
28.03.2024**

STATE	TOTAL NO OF PROJECTS MONITORED	PROJECTS HAVING STORAGE 80% OR LESS OF AVG. OF LAST 10 YRS	Current Year's Storage as %age of NORMAL
A.P & TG	2	NAGARJUNA SAGAR	19
A.P.	4	SOMASILA	8
		YELERU	0
		KANDALERU	21
Telengana	7	SRIRAMSAGAR	64
		LOWER MANAIR	57
		PRIYADARSHINI JURALA	0
		MUSI PROJECT	48
		KADDAM (K.N.R.)	0
Bihar	1	CHANDAN DAM	23
Jharkhand	6	TILAIYA	56
		BHADAR	60
Gujarat	17	WATRAK	62
		MACHCHHU-II	63
		KRISHNARAJA SAGARA	36
Karnataka	16	TUNGABHADRA	53
		BHADRA	50
		LINGANAMAKKI	56
		NARAYANPUR	27
		HEMAVATHY	71
		SUPA	77
		MANI DAM	70
		TATTIHALLA	0
Mahaya Pradesh	11	ATAL SAGAR(MADIKHEDA)	80
Chhattisgarh	4	MAHANADI	42
		DUDHAWA	55
		TANDULA	76
Maharashtra	32	JAYAKWADI(PAITHAN)	56
		BHIMA(UJJANI)	0
		MANIKDOH	42
		URMODI	27
		BHATGHAR	75
		KANHER	73
		BHAMA ASKHED	69
		DARNA DAM	51
Odisha	10	MACHKUND(JALAPUT)	29
		UPPER INDRAVATI	66
Rajasthan	6	JHAKAM	68
		BISALPUR	79
		JAISAMAND	63
Tamil Nadu	7	LOWER BHAWANI	46
		METTUR(STANLEY)	63
		PARAMBIKULAM	69
		ALIYAR	0
		SHOLAYAR	67
Uttar Pradesh	8	MATATILA	67
		RIHAND	61
		SIRSI	68
		JIRGO	34
		RANGAWAN	20
West Bengal	2	KANGSABATI	66

**Statewise distribution of projects having storage 50% or less of avg. of last 10 yrs' storage as on:
28.03.2024**

STATE	TOTAL NO OF PROJECTS MONITORED	Projects having storage 50% or less of avg. of last 10 yrs' storage	Current Year's Storage as %age of NORMAL
A.P & TG	2	NAGARJUNA SAGAR	19
A.P.	4	SOMASILA	8
		YELERU	0
		KANDALERU	21
Telengana	7	PRIYADARSHINI JURALA	0
		MUSI PROJECT	48
		KADDAM (K.N.R.)	0
Bihar	1	CHANDAN DAM	23
Karnataka	16	KRISHNARAJA SAGARA	36
		BHADRA	50
		NARAYANPUR	27
		TATTIHALLA	0
Chhattisgarh	4	MAHANADI	42
		BHIMA(UJJANI)	0
Maharashtra	32	MANIKDOH	42
		URMODI	27
Odisha	10	MACHKUND(JALAPUT)	29
Tamil Nadu	7	LOWER BHAWANI	46
		ALIYAR	0
Uttar Pradesh	8	JIRGO	34
		RANGAWAN	20

IMD SUB-DIVISIONS HAVING LOW RAINFALL (80% or LESS THAN 80% OF NORMAL) AND STORAGE IN RESERVOIRS FALLING UNDER THESE AREAS AS ON: 28.03.2024						
RAINFALL POSITION*			STORAGE POSITION			
Meteorological Sub-Divisions	CUMULATIVE RAINFALL (mm) (1st Mar 2024 to 27 th Mar 2024)	%AGE DEPARTURE FROM NORMAL	RESERVOIRS BENEFITTING IMD SUB-DIVISION	LIVE STORAGE CAPACITY (BCM)	CURRENT STORAGE (BCM)	%AGE DEPARTURE FROM LAST 10 YRS AVG. STORAGE
Andaman & Nicobar Islands	0	-99	No reservoir monitored by CWC falls under this IMD sub-Division			
Arunachal Pradesh	101	-32	No reservoir monitored by CWC falls under this IMD sub-Division			
Assam & Meghalaya	43	-29	Umrong	0.16	0.10	390
			Khandong	0.18	0.03	22
Nagaland, Manipur,	26	-45	Gumti	0.31	0.14	24
Punjab	16	-26	Thein	2.34	0.89	-6
Jammu & Kashmir	91	-36	Thein	2.34	0.89	-6
West Rajasthan	1	-67	Gobind Sagar	6.23	1.65	-10
			Pong Dam	6.16	1.89	18
			Jawai Dam	0.19	0.04	14
Konkan & Goa	0	-97	Surya	0.28	0.14	-14
			Barvi	0.34	0.17	38
			Jayakwadi	2.17	0.48	-44
			Bhima	1.52	-	-100
			Mula	0.61	0.22	-16
			Bhandardara	0.30	0.14	-17
			Girna	0.52	0.17	4
			Khadakvasla	0.06	0.03	-6
			Koyana	2.65	1.41	-3
			Dhom	0.33	0.13	-14
			Bhatsa	0.94	0.44	-11
			Manikdoh (Kukadi)	0.29	0.03	-58
			Upper Tapi	0.26	0.17	13
			Urmodi	0.27	0.05	-73
			Bhatghar	0.67	0.22	-25
			Nira Deoghar	0.33	0.12	-11
			Thokarwadi	0.35	0.19	20
			Kanher	0.27	0.09	-27
			Tillari	0.45	0.22	-8
			Mulshi	0.57	0.26	40
			Dimbhe	0.35	0.14	-3
			Veer	0.27	0.12	-9
			Chaskaman	0.22	0.07	38
			Panshet	0.30	0.14	-10
			Bhama Askhed	0.22	0.10	-16
			Darna	0.20	0.05	-31
Marathawada	1	-85	Jayakwadi	2.17	0.48	-44
			Isapur	0.97	0.50	20
			Yeldari	0.81	0.32	2
Coastal Andhra Pradesh	8	-38	N. J. Sagar	5.11	0.17	-81
			Somasila	1.99	0.07	-92
			Yelenu	0.51	-	-100
			Kandarelu	1.79	0.10	-79
			Donkarayi	0.38	0.30	47
Telangana	5	-64	N.J.Sagar	5.11	0.17	-81
			Siram Sagar	0.16	0.10	-36
			Lower Manair	0.62	0.14	-43
			Nizam Sagar	0.48	0.17	50
			Singur	0.82	0.53	58
			Priyadarshini Jurala	0.17	-	-100
			Musi Project	0.12	0.01	-52
			Kaddem (K.N.R)	0.14	-	-100
Rayalaseema	0	-99	Srisaillam	6.01	0.89	11
			Lower Bhawani	0.79	0.16	-54
			Mettur	2.65	0.71	-37
			Vaigai	0.17	0.12	127
			Parambikulam	0.38	0.09	-31
			Aliyar	0.10	-	-100
			Malampuzha	0.22	0.04	-14
			Sholayar	0.14	0.00	-33
			Saithanur	0.21	0.08	3
Coastal Karnataka	2	-76	Tatihalla	0.25	-	-100
			Tungabhadra	3.28	0.14	-47
			Ghataprabha	1.39	0.68	108
			Narayanpur	0.86	0.09	-73
			Malaprabha	0.97	0.20	18
			Alimatti	3.11	0.64	15
			Dudhganga	0.66	0.27	-3
			K.R.Sagar	1.16	0.15	-64
			Tungabhadra	3.28	0.14	-47
			Bhadra	1.39	0.68	-50
			Kabini	0.44	0.16	-1
			Hemavathy	0.93	0.18	-29
			Harangi	0.22	0.07	30
			V.V.Sagar	0.80	0.46	117
			Mani Dam	0.88	0.19	-30
Kerala	6	-80	Kallada	0.51	0.27	-1
			Idamalayar	1.02	0.47	10
			Idukki	1.46	0.67	1
Lakshadweep	0	-99	No reservoir monitored by CWC falls under this IMD sub-Division			

*Information/Data as received from IMD via e-mail.

WEEKLY REPORT - BASINWISE

WEEK ENDING 28.03.2024

NAME OF BASIN	LIVE CAP. AT FRL	THIS YEAR'S STORAGE		LAST YEAR'S STORAGE		LAST 10 YEARS' AVG. STORAGE		% DEPARTURE W.R.T. AVE. OF 10 YEARS'
GANGA	33.252	13.711	41.23%	15.544	46.75%	13.288	39.96%	3.18
SUBARNAREKHA	0.218	0.121	55.50%	0.092	42.20%	0.098	44.95%	23.469
BRAHMAPUTRA	0.874	0.315	36.04%	0.197	22.54%	0.239	27.35%	31.80
BARAK & OTHERS	0.312	0.141	45.19%	0.144	46.15%	0.114	36.54%	23.68
INDUS	14.819	4.514	30.46%	5.127	34.60%	4.428	29.88%	1.94
BRAHMANI & BAITARNI	4.299	2.639	61.39%	2.145	49.90%	2.526	58.76%	4.47
EAST FLOWING RIVERS BETWEEN MAHANADI & PENNAR	0.508	0.000	0.00%	0.164	32.28%	0.122	24.02%	-100.00
EAST FLOWING RIVERS BETWEEN PENNAR & KANYAKUMARI	2.171	0.292	13.45%	1.290	59.42%	0.605	27.87%	-51.74
PENNAR	1.994	0.074	3.71%	1.337	67.05%	0.943	47.29%	-92.15
WEST FLOWING RIVERS OF KUTCH & SAURASHTRA INCLUDING LUNI	1.881	0.701	37.27%	0.736	39.13%	0.601	31.95%	16.64
NARMADA	22.344	10.332	46.24%	9.628	43.09%	7.558	33.83%	36.70
TAPI	8.359	4.688	56.08%	5.053	60.45%	4.041	48.34%	16.01
MAHI	4.308	1.842	42.76%	1.569	36.42%	1.890	43.87%	-2.54
SABARMATI	1.042	0.412	39.54%	0.465	44.63%	0.299	28.69%	37.79
GODAVARI	16.956	5.894	34.76%	7.823	46.14%	6.464	38.12%	-8.82
KRISHNA	32.943	7.036	21.36%	10.056	30.53%	8.665	26.30%	-18.80
MAHANADI	9.852	4.880	49.53%	5.476	55.58%	5.549	56.32%	-12.06
CAUVERY	6.193	1.429	23.07%	3.535	57.08%	2.351	37.96%	-39.22
WEST FLOWING RIVERS FROM TAPI TO TADRI	6.704	2.620	39.08%	3.196	47.67%	3.101	46.26%	-15.51
WEST FLOWING RIVERS FROM TADRI TO KANYAKUMARI	9.755	2.965	30.39%	3.414	35.00%	3.762	38.56%	-21.19
TOTAL	178.784	64.606		76.991		66.644		
PERCENTAGE								-3.06

REGION/STATE WISE WEEKLY REPORT OF 150 IMPORTANT RESERVOIRS OF INDIA

WEEK ENDING : 28.03.2024

S. NO	NAME OF RESERVOIR	FRL (m)	CURRENT RESERVOIR LEVEL (m)	LIVE CAPACITY AT FRL (BCM)	CURRENT LIVE STORAGE (BCM)	DATE	STORAGE AS % OF LIVE CAPACITY AT FRL			BENEFITS	
							CURRENT YEAR	LAST YEAR	LAST 10 YEARS AVERAGE	IRR (CCA) IN TH. HA	HYD EL IN MW
1	2	4	6	5	7	8	9	10	11	3A	3B
NORTHERN REGION											
HIMACHAL PRADESH											
1	GOBIND SAGAR(BHAKRA)	512.06	479.73	6.229	1.654	28-03-2024	27	29	29	676	1379
*2	PONG DAM(BEAS)	423.67	403.86	6.157	1.890	28-03-2024	31	34	26	0	396
*3	KOL DAM	642	641.25	0.089	0.078	28-03-2024	88	80	58	0	800
PUNJAB											
4	THEIN DAM	527.91	505.46	2.344	0.892	28-03-2024	38	47	40	348	600
RAJASTHAN											
5	MAHI BAJAJ SAGAR	280.75	270.45	1.711	0.636	28-03-2024	37	33	39	63	140
6	JHAKAM	359.50	343.60	0.132	0.025	28-03-2024	19	27	28	28	0
7	RANA PRATAP SAGAR	352.81	347.52	1.436	0.534	28-03-2024	37	50	36	229	172
8	BISALPUR	315.50	311.52	1.076	0.450	28-03-2024	42	72	53	81.8	0
9	JAWAI DAM	313.40	303.97	0.193	0.042	28-03-2024	22	24	19	38.67	0
10	JAISAMAND	295.54	290.62	0.296	0.089	28-03-2024	30	63	48	16	0
EASTERN REGION											
JHARKHAND											
11	TENUGHAT	269.14	259.23	0.821	0.386	28-03-2024	47	47	46	0	0
12	MAITHON	146.3	146.58	0.471	0.458	28-03-2024	97	72	73	342	0
*S13	PANCHET HILL	124.97	125.23	0.184	0.184	28-03-2024	100	94	72	0	80
\$14	KONAR	425.81	421.43	0.176	0.104	28-03-2024	59	68	59	0	0
\$15	TILAIYA	368.81	364.65	0.142	0.022	28-03-2024	15	20	27	0	4
*16	GETALSUD	590.06	586.83	0.218	0.121	26-03-2024	56	42	45	0	130
ODISHA											
17	HIRAKUD	192.02	188.50	5.378	2.779	27-03-2024	52	46	50	153	307
*18	BALIMELA	462.08	450.74	2.676	1.034	28-03-2024	39	20	34	0	360
19	SALANADI	82.30	72.98	0.558	0.285	28-03-2024	51	47	47	42	0
20	RENGALI	123.50	119.40	3.432	2.111	28-03-2024	62	48	58	3	200
*21	MACHKUND(JALAPUT)	838.16	823.94	0.893	0.119	28-03-2024	13	50	46	0	115
22	UPPER KOLAB	858.00	853.02	0.935	0.503	28-03-2024	54	43	40	89	320
23	UPPER INDRAVATI	642.00	631.59	1.456	0.465	28-03-2024	32	50	49	128	600
24	SAPUA	168.50	167.50	0.006	0.005	28-03-2024	83	100	67	0	0
25	HARIHARJHOR	147.50	143.88	0.059	0.028	28-03-2024	47	19	34	9.95	0
26	MANDIRA DAM	210.31	209.73	0.309	0.243	28-03-2024	79	76	88	0	0
WEST BENGAL											
27	MAYURAKSHI	121.31	113.05	0.480	0.148	28-03-2024	31	28	35	227	0
28	KANGSABATI	134.14	124.33	0.914	0.241	28-03-2024	26	24	40	341	0
TRIPURA											
29	GUMTI	93.55	89.50	0.312	0.141	28-03-2024	45	46	37	0	15
NAGALAND											
*30	DOYANG HEP	333.00	308.40	0.535	0.184	28-03-2024	34	33	36	0	75
BIHAR											
31	CHANDAN DAM	152.39	133.14	0.14	0.01	28-03-2024	7.35	18.38	31.62	75.00	0.00
ASSAM											
*32	UMRONG	609.6	607.00	0.159	0.103	28-03-2024	65	0	13	0	200
*33	KHANDONG	725	711.10	0.18	0.028	28-03-2024	16	10	13	0	75
WESTERN REGION											
GUJARAT											
34	UKAI	105.16	99.59	6.615	3.859	28-03-2024	58	62	50	348	300
f35	SABARMATI(DHAROI)	189.59	185.08	0.735	0.348	28-03-2024	47	45	29	95	1
36	KADANA	127.7	122.43	1.472	0.707	28-03-2024	48	41	51	200	120
37	SHETRUNJI	55.53	52.00	0.300	0.139	28-03-2024	46	49	43	36	0
38	BHADAR	107.89	102.59	0.188	0.036	28-03-2024	19	36	32	27	0
39	DAMANGANGA	79.86	73.75	0.502	0.234	28-03-2024	47	50	44	51	1
40	DANTIWADA	184.1	176.10	0.399	0.153	28-03-2024	38	31	12	45	0
41	PANAM	127.41	124.70	0.697	0.385	28-03-2024	55	26	42	36	2
42	SARDAR SAROVAR	138.68	122.85	5.760	1.734	28-03-2024	30	35	19	2120	1450
43	KARJAN	115.25	109.48	0.523	0.357	28-03-2024	68	66	57	51	3
44	SUKHI(GUJ)	147.82	143.91	0.167	0.088	28-03-2024	53	34	47	20.7	0
45	WATRAK	136.25	130.71	0.154	0.033	28-03-2024	21	45	34	22.98	0
46	HATHMATI	180.74	175.87	0.153	0.031	28-03-2024	20	42	24	5.166	0
47	MACHCHHU-I	135.33	129.25	0.071	0.016	28-03-2024	23	20	24	0	0
48	MACHCHHU-II	57.3	53.80	0.091	0.032	28-03-2024	35	45	56	10.13	0
49	UND-I	98	94.85	0.066	0.027	28-03-2024	41	35	33	9.9	0
50	BRAHMANI(GUJ)	64.62	61.54	0.071	0.022	28-03-2024	31	28	25	6.413	0

REGION/STATE WISE WEEKLY REPORT OF 150 IMPORTANT RESERVOIRS OF INDIA

WEEK ENDING : 28.03.2024

S. NO	NAME OF RESERVOIR	FRL (m)	CURRENT RESERVOIR LEVEL (m)	LIVE CAPACITY AT FRL (BCM)	CURRENT LIVE STORAGE (BCM)	DATE	STORAGE AS % OF LIVE CAPACITY AT FRL			BENEFITS	
							CURRENT YEAR	LAST YEAR	LAST 10 YEARS AVERAGE	IRR (CCA) IN TH. HA	HYD EL IN MW
1	2	4	6	5	7	8	9	10	11	3A	3B
MAHARASHTRA											
51	JAYAKWADI(PAITHAN)	463.91	458.21	2.171	0.477	28-03-2024	22	63	39	227	0
*52	KOYANA	657.90	643.94	2.652	1.406	28-03-2024	53	58	55	0	1920
53	BHIMA(UJJANI)	496.83	487.83	1.517	0.000	28-03-2024	0	31	35	125	12
54	ISAPUR	441.00	435.66	0.965	0.495	28-03-2024	51	65	43	104	0
55	MULA	552.30	543.25	0.609	0.223	28-03-2024	37	61	44	139	0
56	YELDARI	461.77	455.98	0.809	0.323	28-03-2024	40	69	39	78	0
57	GIRNA	398.07	388.98	0.524	0.166	25-03-2024	32	34	30	79	0
58	KHADAKVASLA	582.47	580.52	0.056	0.031	28-03-2024	55	52	59	78	8
*59	UPPER VAITARNA	603.50	599.42	0.331	0.205	28-03-2024	62	68	56	0	61
60	UPPER TAPI	214.00	212.43	0.255	0.168	25-03-2024	66	66	58	45	0
61	PENCH(TOTLADOH)	490.00	484.23	1.091	0.625	28-03-2024	57	58	39	127	160
62	UPPER WARDHA	342.50	339.04	0.564	0.297	28-03-2024	53	52	44	70	0
63	BHATSA	142.07	119.65	0.942	0.442	28-03-2024	47	52	53	29.38	15
64	DHOM	747.70	737.49	0.331	0.134	28-03-2024	40	52	47	36.2	2
65	DUDHGANGA	646.00	631.60	0.664	0.271	27-03-2024	41	34	42	2.441	24
66	MANIKDOH	711.25	688.84	0.288	0.025	28-03-2024	9	27	21	2.2	6
67	BHANDARDARA	744.91	732.98	0.304	0.141	28-03-2024	46	84	56	63.74	46
68	URMODI	696.00	677.33	0.273	0.052	28-03-2024	19	65	71	37	3
69	BHATGHAR	623.28	607.36	0.673	0.221	28-03-2024	33	38	44	60.66	14.09
70	NIRA DEOGHAR	667.10	648.75	0.332	0.117	28-03-2024	35	53	39	0	6
*71	THOKARWADI	667.14	660.69	0.353	0.194	28-03-2024	55	56	46	0	72
72	KANHER	690.78	677.76	0.272	0.088	28-03-2024	32	42	44	44.78	4
*73	MULSHI	607.10	598.85	0.572	0.255	28-03-2024	45	42	32	0	300
74	SURYA	118.60	108.25	0.276	0.137	28-03-2024	50	52	58	18.32	6
75	TILLARI	113.20	97.02	0.447	0.222	28-03-2024	50	53	54	21.26	10
76	DIMBHE DAM	719.15	407.00	0.354	0.142	28-03-2024	40	47	42	52.57	5
77	VEER DAM	579.85	574.15	0.266	0.122	28-03-2024	46	64	50	181.3	13.5
78	BARVI DAM	72.60	64.79	0.339	0.166	28-03-2024	49	50	35	0	1.1
79	CHASKAMAN	649.53	639.31	0.215	0.074	28-03-2024	34	40	38	55.21	3
80	PANSHET(TANAJISAGAR)	636.27	623.00	0.302	0.137	28-03-2024	45	47	54	0	8
81	BHAMA ASKHED	671.50	662.12	0.217	0.098	28-03-2024	45	65	66	29.01	0
82	DARNA DAM	571.50	564.09	0.202	0.050	28-03-2024	25	64	35	87	0
CENTRAL REGION											
UTTAR PRADESH											
83	MATATILA	308.46	302.73	0.707	0.144	28-03-2024	20	39	30	0	30
*84	RIHAND	268.22	256.34	5.649	0.945	28-03-2024	17	19	28	0	300
85	SHARDA SAGAR	190.50	187.51	0.330	0.247	28-03-2024	75	100	56	126.5	0
86	SIRSI	217.93	209.50	0.190	0.026	28-03-2024	14	8	20	80.57	0
87	MAUDAHA	147.80	145.30	0.179	0.095	28-03-2024	53	65	37	41.7	0
88	JIRGO	98.20	89.11	0.147	0.016	28-03-2024	11	2	32	13.14	0
89	RANGAWAN	233.17	221.38	0.155	0.005	28-03-2024	3	17	16	20.24	0
90	MEJA	178.00	167.95	0.299	0.115	28-03-2024	38	36	31	71.05	0
UTTRAKHAND											
91	RAMGANGA	365.30	351.35	2.196	1.252	28-03-2024	57	49	43	1897	198
92	TEHRI	830.00	767.45	2.615	0.573	28-03-2024	22	26	25	2351	1000
93	NANAK SAGAR	215.19	211.68	0.176	0.053	28-03-2024	30	16	23	250	0
MADHYA PRADESH											
94	GANDHI SAGAR	399.90	395.33	6.827	4.069	28-03-2024	60	62	43	220	115
95	TAWA	355.40	349.33	1.944	1.080	28-03-2024	56	49	31	247	0
96	BARGI	422.76	416.80	3.180	1.700	28-03-2024	53	61	55	157	90
97	BANSAGAR	341.64	336.10	5.166	2.900	28-03-2024	56	66	60	488	425
98	INDIRA SAGAR	262.13	256.02	9.745	4.948	28-03-2024	51	39	36	123	1000
99	BARNA DAM	348.55	343.94	0.456	0.178	28-03-2024	39	55	31	546	0
100	OMKARESHWAR	196.60	194.99	0.299	0.130	28-03-2024	43	44	16	132.5	520
101	SANJAY SAROVAR	519.38	508.60	0.508	0.043	28-03-2024	8	4	9	12.65	3.45
102	RAJGHAT DAM	370.89	362.95	1.945	0.568	28-03-2024	29	44	26	270	45
103	KOLAR DAM	462.20	452.35	0.270	0.117	28-03-2024	43	47	26	25.68	0
104	ATAL SAGAR(MADIKHEDA)	346.25	330.15	0.835	0.166	28-03-2024	20	39	25	98.25	60
CHHATTIS GARH											
*105	MINIMATA BANGO	359.66	351.84	3.046	1.685	28-03-2024	55	66	68	0	120
106	MAHANADI	348.70	341.02	0.767	0.202	28-03-2024	26	72	63	319	10
107	DUDHAWA	425.10	416.74	0.284	0.057	28-03-2024	20	79	37	324.5	0
108	TANDULA	332.20	327.48	0.312	0.124	27-03-2024	40	69	53	246.4	0

REGION/STATE WISE WEEKLY REPORT OF 150 IMPORTANT RESERVOIRS OF INDIA

WEEK ENDING : 28.03.2024

S. NO	NAME OF RESERVOIR	FRL (m)	CURRENT RESERVOIR LEVEL (m)	LIVE CAPACITY AT FRL (BCM)	CURRENT LIVE STORAGE (BCM)	DATE	STORAGE AS % OF LIVE CAPACITY AT FRL			BENEFITS		
							CURRENT YEAR	LAST YEAR	LAST 10 YEARS AVERAGE	IRR. (CCA) IN TH. HA	HYD EL IN MW	
1	2	4	6	5	7	8	9	10	11	3A	3B	
SOUTHERN REGION												
A.P & TG												
*109	SRISAILAM	269.75	247.10	6.013	0.886	28-03-2024	15	14	13	0	770	
110	NAGARJUNA SAGAR	179.83	156.51	5.108	0.172	28-03-2024	3	21	18	895	810	
ANDHRA PRADESH												
111	SOMASILA	100.58	83.87	1.994	0.074	28-03-2024	4	67	47	168	0	
112	YELERU	86.56	71.42	0.508	0.000	28-03-2024	0	32	24	66.6	0	
113	KANDALERU	85	63.80	1.792	0.098	28-03-2024	5	59	27	300	9	
114	DONKARAYI	316.08	313.24	0.376	0.302	28-03-2024	80	38	55	0	25	
TELANGANA												
115	SRIRAMSAGAR	332.54	323.73	2.300	0.455	28-03-2024	20	37	31	411	27	
116	LOWER MANAIR	280.42	270.46	0.621	0.144	28-03-2024	23	55	40	199	60	
117	NIZAM SAGAR	428.24	424.74	0.482	0.166	28-03-2024	34	37	23	93.62	10	
118	SINGUR	523.6	521.11	0.822	0.527	28-03-2024	64	67	41	16.19	15	
119	PRIYADARSHINI JURALA	318.52	314.56	0.168	0.000	28-03-2024	0	4	24	42.39	234.2	
120	MUSI PROJECT	196.6	189.11	0.123	0.011	28-03-2024	9	60	19	12.15	0	
121	KADDAM (K.N.R.)	213.36	205.99	0.137	0.000	28-03-2024	0	29	23	27.73	0	
KARNATAKA												
122	KRISHNARAJA SAGARA	752.50	740.69	1.163	0.151	28-03-2024	13	32	36	79	0	
123	TUNGABHADRA	497.74	481.94	3.276	0.143	28-03-2024	4	8	8	529	72	
124	GHATAPRABHA(HIDKAL)	662.95	651.63	1.391	0.676	28-03-2024	49	27	23	317	0	
125	BHADRA	657.76	641.57	1.785	0.391	28-03-2024	22	53	44	106	39	
126	LINGANAMAKKI	554.43	537.33	4.294	0.875	28-03-2024	20	33	36	0	55	
@127	NARAYANPUR	492.25	488.20	0.863	0.089	28-03-2024	10	46	38	425	0	
128	MALAPRABHA(RENUKA)	633.83	625.16	0.972	0.199	28-03-2024	20	26	17	215	0	
129	KABINI	696.66	690.52	0.444	0.162	28-03-2024	36	23	37	85	0	
130	HEMAVATHY	890.63	878.58	0.927	0.179	28-03-2024	19	48	27	265	0	
131	HARANGI	871.42	861.89	0.220	0.070	28-03-2024	32	28	25	53	0	
132	SUPA	564.00	535.55	4.120	1.448	28-03-2024	35	47	46	0	0	
133	VANI VILAS SAGAR	652.28	647.42	0.802	0.464	28-03-2024	58	93	27	123	0	
*@134	ALMATTI	519.60	511.88	3.105	0.638	28-03-2024	21	20	18	0	290	
135	GERUSOPPA	55.00	48.01	0.130	0.092	28-03-2024	71	83	78	83	240	
*136	MANI DAM	594.36	576.46	0.884	0.188	28-03-2024	21	23	30	0	469	
137	TATTIHALLA	468.30	449.60	0.249	0.000	28-03-2024	0	0	3	0	0	
KERALA												
138	KALLADA(PARAPPAR)	115.82	105.13	0.507	0.266	28-03-2024	52	40	53	62	0	
139	IDAMALAYAR	169.00	147.99	1.018	0.471	28-03-2024	46	42	42	33	75	
*140	IDUKKI	732.43	716.29	1.460	0.670	28-03-2024	46	42	45	0	780	
141	KAKKI	981.46	965.40	0.447	0.229	28-03-2024	51	51	51	23	300	
142	PERIYAR	867.41	861.09	0.173	0.043	28-03-2024	25	25	24	84	140	
143	MALAMPUZHA	115.06	103.34	0.224	0.037	28-03-2024	17	31	19	21.17	2.5	
TAMIL NADU												
144	LOWER BHAWANI	278.89	265.01	0.792	0.158	28-03-2024	20	77	43	105	8	
145	METTUR(STANLEY)	240.79	222.65	2.647	0.709	28-03-2024	27	74	42	122	360	
146	VAIGAI	279.20	276.60	0.172	0.116	28-03-2024	67	42	30	61	6	
#147	PARAMBIKULAM	556.26	540.84	0.380	0.092	28-03-2024	24	23	35	101	0	
#148	ALIYAR	320.04	300.40	0.095	0.000	28-03-2024	0	1	19	0	60	
*149	SHOLAYAR	1002.79	956.30	0.143	0.002	28-03-2024	1	3	2	0	95	
*#150	SATHANUR	222.20	214.18	0.207	0.078	28-03-2024	38	81	37	20.24	7.5	
TOTAL FOR 150 RESERVOIRS				178.784	64.606							
PERCENTAGE							36	43	37			

* HYDRO - ELECTRIC PROJECTS.

\$ TOTAL CCA 342 TH. HA OF DVC SYSTEM

TOTAL CCA 101 TH. HA OF PARAMBIKULAM, ALIYAR & SHOLAYAR

@' TOTAL CCA 425 TH. HA. OF NARAYANPUR AND ALMATTI

† SABARMATI RESERVOIR IS SUPPLEMENTED WITH NARMADA WATER THROUGH PIPELINE.

Sd/-

Director

W. M. , CWC

28.03.2024

TABLE-03 - CHANGE IN STORAGE FROM LAST WEEK TO THIS WEEK

S. NO.	STATE	NO. OF RESERVOIRS MONITORED	LIVE CAPACITY AT FRL (BCM)	CHANGE IN STORAGE (BCM)		
				CURRENT YEAR	LAST YEAR	10 YRS AVG.
NORTHERN REGION						
1	H.P.	3	12.475	-0.147	-0.024	-0.221
2	PUNJAB	1	2.344	0.050	0.025	-0.036
3	RAJASTHAN	6	4.844	-0.052	0.010	-0.035
SUB-TOTAL		10	19.663	-0.149	0.011	-0.292
EASTERN REGION						
1	ASSAM	2	0.339	0.000	0.017	0.003
2	JHARKHAND	6	2.012	-0.013	-0.007	-0.093
3	ORISSA	10	15.702	-0.177	-0.235	-0.973
4	W. BENGAL	2	1.394	-0.073	-0.001	-0.076
5	TRIPURA	1	0.312	-0.003	-0.013	-0.011
6	NAGALAND	1	0.535	-0.002	-0.007	-0.014
7	BIHAR	1	0.136	-0.001	-0.001	0.012
SUB-TOTAL		23	20.430	-0.269	-0.247	-1.155
WESTERN REGION						
1	GUJARAT	17	17.964	-0.608	-0.525	-0.073
2	MAH.	32	19.166	-0.455	-0.693	-0.510
SUB-TOTAL		49	37.130	-1.063	-1.218	-0.583
CENTRAL REGION						
1	U.P.	8	7.656	-0.092	0.000	-0.106
2	UTTARAKHAND	3	4.987	-0.210	-0.158	-0.228
3	M.P.	11	31.175	-0.337	-0.279	-1.880
4	CHHATISGARH	4	4.409	-0.049	-0.106	-0.071
SUB-TOTAL		26	48.227	-0.688	-0.543	-2.285
SOUTHERN REGION						
1	AP&TG	2	11.121	-0.022	-0.370	-0.332
2	A.P	4	4.670	-0.108	-0.087	-0.110
3	TELANGANA	7	4.653	-0.135	-0.148	-0.133
4	KARNATAKA	16	24.625	-0.373	-0.877	-0.720
5	KERALA	6	3.829	-0.072	-0.030	-0.093
6	T.N.	7	4.436	-0.106	-0.057	-0.052
SUB-TOTAL		42	53.334	-0.816	-1.569	-1.440
COUNTRY AS A WHOLE		150	178.784	-2.985	-3.566	-5.755

STORAGE POSITION OF 150 IMPORTANT RESERVOIRS IN INDIA (WATER YEAR 2023-2024)

As on 28.03.2024

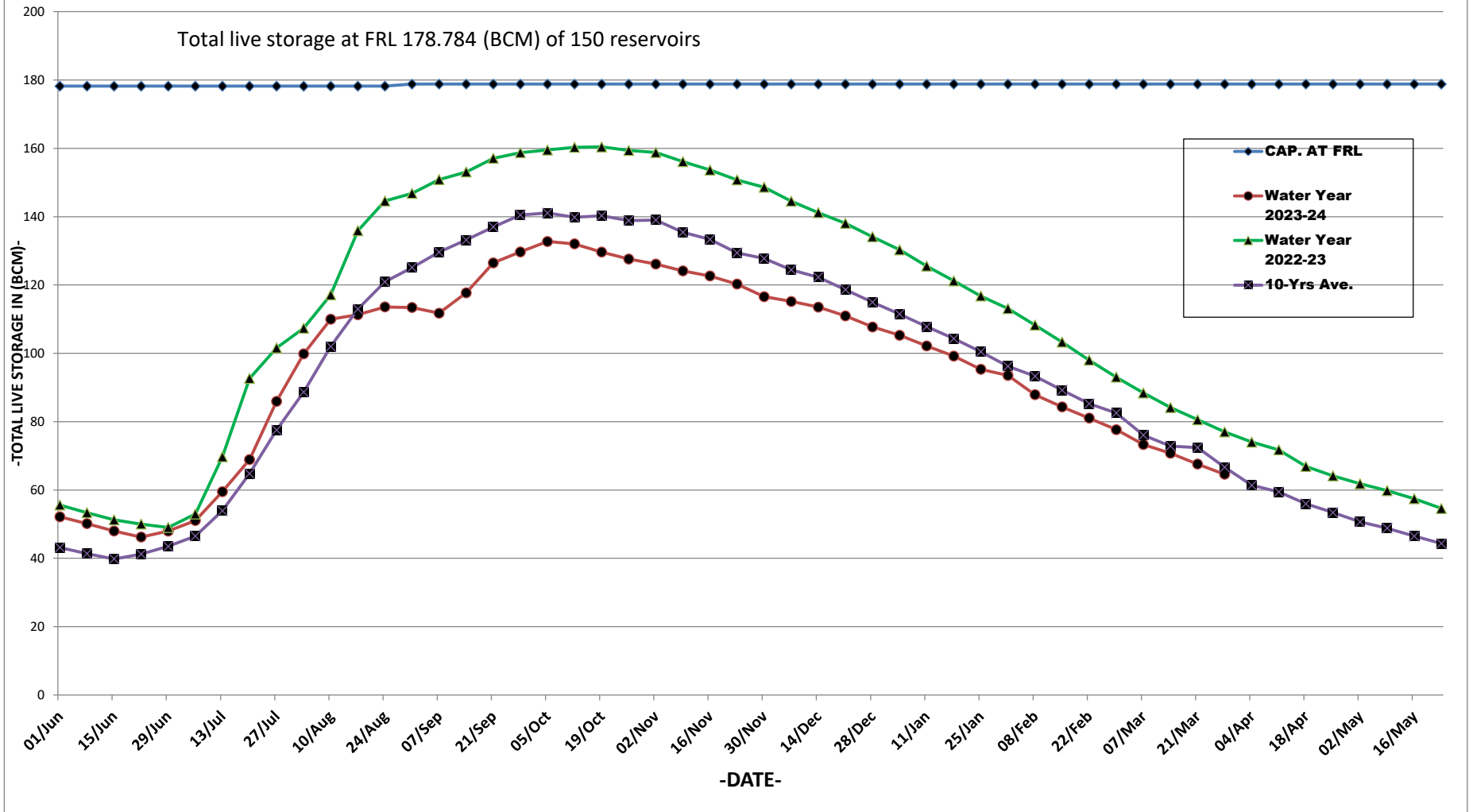

Map Indicating Statewise Storage Position

As on 28.03.2024

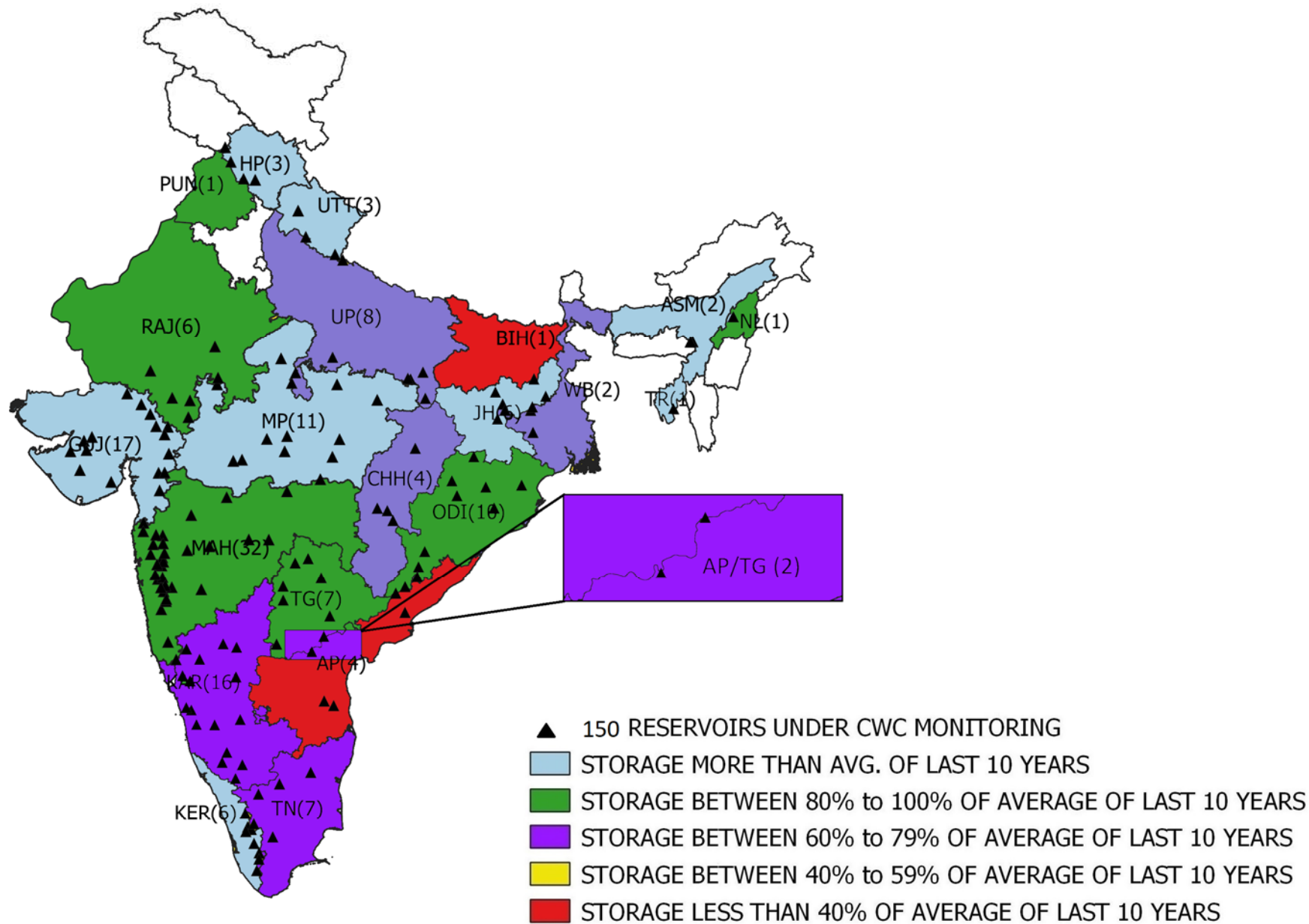

Map Indicating Basinwise Storage Position

As on 28.03.2024

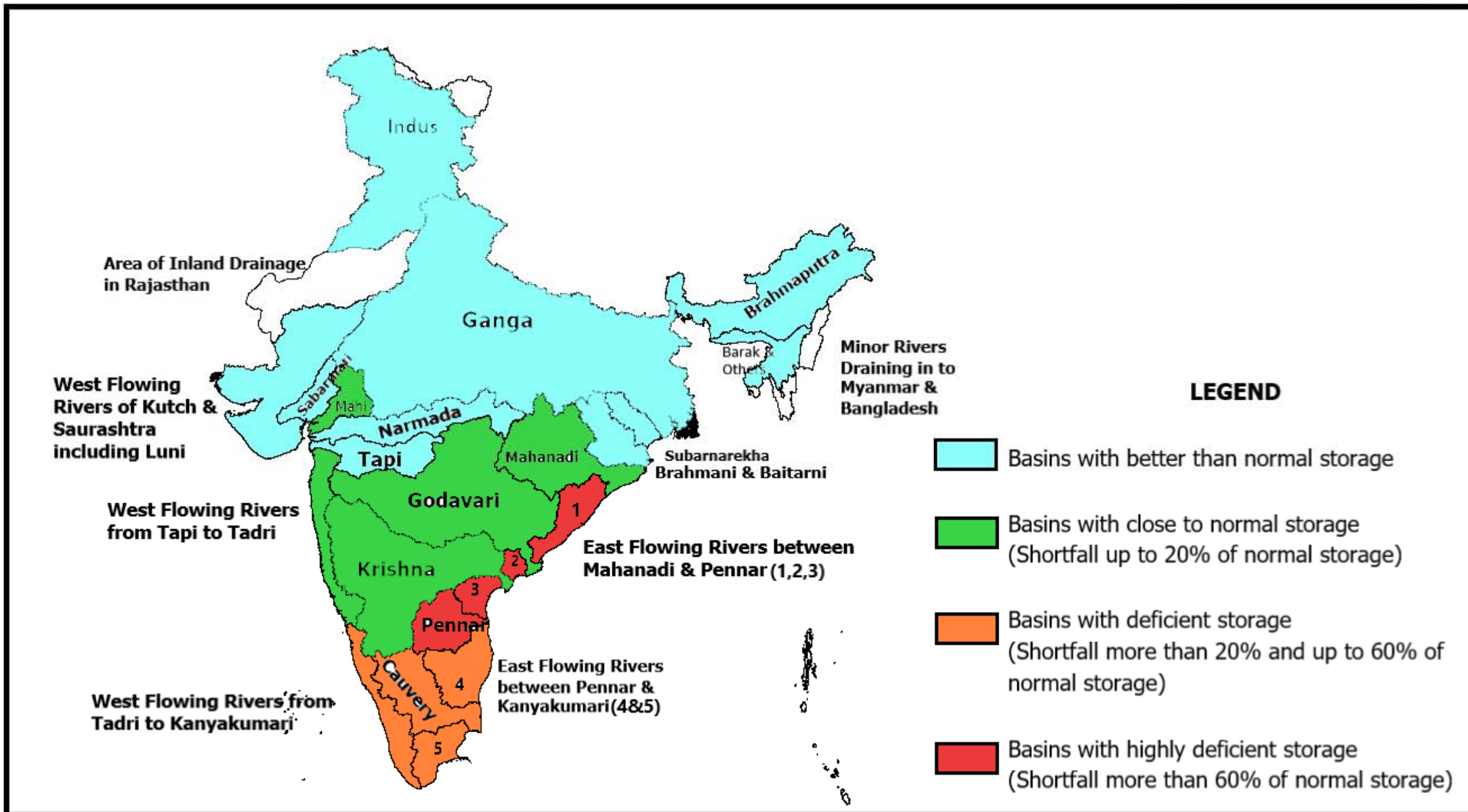

WEEKLY REPORT OF 150 IMPORTANT RESERVOIRS OF INDIA

WEEK ENDING
28.03.2024

S.NO	NAME OF RESERVOIR	(STATE)	BENEFITS		FRL (MTS.)	LIVE CAP. AT FRL (BCM)	LATEST DATE AVAILABLE	THIS SEASON		THIS YEAR STORAGE AS % OF LIVE CAP AT FRL	LAST SEASON		LAST YEAR STORAGE AS % OF LIVE CAP AT FRL	AVG. OF LAST 10 YEARS LIVE CAP (BCM).	AVG. OF LAST 10 YRS LIVE CAP AS % OF LIVE CAP AT FRL	% OF THIS YR STORAGE TO LAST YEARS STORAGE.	% OF THIS YR STORAGE TO AVG. OF LAST 10 YRS. STORAGE.
			IRR. (CCA) IN TH. HA	HYDEL IN MW				LEVEL (MTS)	LIVE STORAGE (BCM)		LEVEL (METS)	LIVE STORAGE E (BCM)					
1	2	3	3A	3B	4	5	6	7	8	9	10	11	12	13	14	15	16
*1	SRISAILAM	AP/TG	0	770	269.75	6.013	28-03-2024	247.10	0.886	15	246.52	0.854	14	0.798	13	104	111
2	NAGARJUUNA SAGAR	AP/TG	895	810	179.83	5.108	28-03-2024	156.51	0.172	3	161.88	1.094	21	0.911	18	16	19
3	SOMASILA	AP	168	0	100.58	1.994	28-03-2024	83.87	0.074	4	97.16	1.337	67	0.943	47	6	8
4	YELERU	AP	66.6	0	86.56	0.508	28-03-2024	71.42	0.000	0	78.65	0.164	32	0.122	24	0	0
5	KANDALERU	AP	300	9	85	1.792	28-03-2024	63.80	0.098	5	78.88	1.050	59	0.478	27	9	21
6	DONKARAYI	AP	0	25	316.08	0.376	28-03-2024	313.24	0.302	80	304.71	0.141	38	0.206	55	214	147
*7	UMRONG	ASM	0	200	609.6	0.159	28-03-2024	607.00	0.103	65	590.00	0.000	0	0.021	13	0	490
*8	KHANDONG	ASM	0	75	725	0.180	28-03-2024	711.10	0.028	16	709.15	0.018	10	0.023	13	156	122
9	SRIRAMSAGAR	TG	411	27	332.54	2.300	28-03-2024	323.73	0.455	20	326.29	0.848	37	0.715	31	54	64
10	LOWER MANAIR	TG	199	60	280.42	0.621	28-03-2024	270.46	0.144	23	275.36	0.343	55	0.251	40	42	57
11	NIZAM SAGAR	TG	93.619	10	428.24	0.482	28-03-2024	424.74	0.166	34	424.95	0.178	37	0.111	23	93	150
12	SINGUR	TG	16.187	15	523.6	0.822	28-03-2024	521.11	0.527	64	521.65	0.554	67	0.334	41	95	158
13	PRIYADARSHINI JURALA	TG	42.388	234.16	318.52	0.168	28-03-2024	314.56	0.000	0	315.05	0.006	4	0.040	24	0	0
14	MUSI PROJECT	TG	12.145	0	196.6	0.123	28-03-2024	189.11	0.011	9	194.37	0.074	60	0.023	19	15	48
15	KADDAM (K.N.R.)	TG	27.732	0	213.36	0.137	28-03-2024	205.99	0.000	0	208.61	0.040	29	0.032	23	0	0
16	CHANDAN DAM	BR	75	0	152.39	0.136	28-03-2024	133.14	0.010	7	137.04	0.025	18	0.043	32	40	23
17	TENUGHAT	JHA	0	0	269.14	0.821	28-03-2024	259.23	0.386	47	259.25	0.387	47	0.379	46	100	102
18	MAITHON	JHA	342	0	146.3	0.471	28-03-2024	146.58	0.458	97	144.39	0.339	72	0.343	73	135	134
*19	PANCHET HILL	JHA \$	0	80	124.97	0.184	28-03-2024	125.23	0.184	100	124.75	0.173	94	0.132	72	106	139
20	KONAR	JHA \$	0	0	425.81	0.176	28-03-2024	421.43	0.104	59	422.42	0.119	68	0.104	59	87	100
21	TILAIYA	JHA \$	0	4	368.81	0.142	28-03-2024	364.65	0.022	15	364.92	0.028	20	0.039	27	79	56
*22	GETALSUD	JHA	0	130	590.06	0.218	26-03-2024	586.83	0.121	56	585.64	0.092	42	0.098	45	132	123
23	UKAI	GUJ	348	300	105.16	6.615	28-03-2024	99.59	3.859	58	100.10	4.082	62	3.320	50	95	116
24	SABARMATI(DHAROI)	GUJ †	95	1	189.59	0.735	28-03-2024	185.08	0.348	47	184.84	0.331	45	0.210	29	105	166
25	KADANA	GUJ	200	120	127.7	1.472	28-03-2024	122.43	0.707	48	121.13	0.608	41	0.753	51	116	94
26	SHETRUNJI	GUJ	36	0	55.53	0.300	28-03-2024	52.00	0.139	46	52.15	0.146	49	0.128	43	95	109
27	BHADAR	GUJ	27	0	107.89	0.188	28-03-2024	102.59	0.036	19	104.27	0.068	36	0.060	32	53	60
28	DAMANGANGA	GUJ	51	1	79.86	0.502	28-03-2024	73.75	0.234	47	74.30	0.253	50	0.221	44	92	106
29	DANTIWADA	GUJ	45	0	184.1	0.399	28-03-2024	176.10	0.153	38	174.88	0.125	31	0.047	12	122	326
30	PANAM	GUJ	36	2	127.41	0.697	28-03-2024	124.70	0.385	55	119.95	0.184	26	0.296	42	209	130
31	SARDAR SAROVAR	GUJ	2120	1450	138.68	5.760	28-03-2024	122.85	1.734	30	124.31	1.999	35	1.090	19	87	159
32	KARJAN	GUJ	51	3	115.25	0.523	28-03-2024	109.48	0.357	68	108.95	0.345	66	0.299	57	103	119
33	SUKHI(GUJ)	GUJ	20.701	0	147.82	0.167	28-03-2024	143.91	0.088	53	141.90	0.056	34	0.079	47	157	111
34	WATRAK	GUJ	22.977	0	136.25	0.154	28-03-2024	130.71	0.033	21	133.23	0.069	45	0.053	34	48	62
35	HATHMATI	GUJ	5.166	0	180.74	0.153	28-03-2024	175.87	0.031	20	178.34	0.065	42	0.036	24	48	86
36	MACHCHHU-I	GUJ	0	0	135.33	0.071	28-03-2024	129.25	0.016	23	128.75	0.014	20	0.017	24	114	94
37	MACHCHHU-II	GUJ	10.13	0	57.3	0.091	28-03-2024	53.80	0.032	35	54.59	0.041	45	0.051	56	78	63
38	UND-I	GUJ	9.9	0	98	0.066	28-03-2024	94.85	0.027	41	94.43	0.023	35	0.022	33	117	123
39	BRAHMANI(GUJ)	GUJ	6.413	0	64.62	0.071	28-03-2024	61.54	0.022	31	61.20	0.020	28	0.018	25	110	122
40	GOBIND SAGAR(BHAKRA)	HP	676	1379	512.06	6.229	28-03-2024	479.73	1.654	27	481.92	1.827	29	1.830	29	91	90
*41	PONG DAM(BEAS)	HP	0	396	423.67	6.157	28-03-2024	403.86	1.890	31	405.41	2.118	34	1.600	26	89	118
*42	KOL DAM	HP	0	800	642	0.089	28-03-2024	641.25	0.078	88	640.83	0.071	80	0.052	58	110	150
43	KRISHNARAJA SAGARA	KAR	79	0	752.5	1.163	28-03-2024	740.69	0.151	13	744.38	0.369	32	0.423	36	41	36
44	TUNGABHADRA	KAR	529	72	497.74	3.276	28-03-2024	481.94	0.143	4	484.15	0.276	8	0.268	8	52	53

WEEKLY REPORT OF 150 IMPORTANT RESERVOIRS OF INDIA

WEEK ENDING

28.03.2024

S.NO	NAME OF RESERVOIR	(STATE)	BENEFITS		FRL (MTS.)	LIVE CAP. AT FRL (BCM)	LATEST DATE AVAILABLE	THIS SEASON		THIS YEAR STORAGE AS % OF LIVE CAP AT FRL	LAST SEASON		LAST YEAR STORAGE AS % OF LIVE CAP AT FRL	AVG. OF LAST 10 YEARS LIVE CAP (BCM).	AVG. OF LAST 10 YRS LIVE CAP AS % OF LIVE CAP AT FRL	% OF THIS YR STORAGE TO LAST YEARS STORAGE.	% OF THIS YR STORAGE TO AVG. OF LAST 10 YRS. STORAGE.
			IRR. (CCA)IN TH. HA	HYDEL IN MW				LEVEL (MTS)	LIVE STORAGE (BCM)		LEVEL (MTS)	LIVE STORAGE E (BCM)					
1	2	3	3A	3B	4	5	6	7	8	9	10	11	12	13	14	15	16
45	GHATAPRABHA(HIDKAL)	KAR	317	0	662.95	1.391	28-03-2024	651.63	0.676	49	644.78	0.375	27	0.325	23	180	208
46	BHADRA	KAR	106	39	657.76	1.785	28-03-2024	641.57	0.391	22	649.57	0.952	53	0.781	44	41	50
47	LINGANAMAKKI	KAR	0	55	554.43	4.294	28-03-2024	537.33	0.875	20	541.72	1.424	33	1.562	36	61	56
48	NARAYANPUR	KAR @	425	0	492.25	0.863	28-03-2024	488.20	0.089	10	489.24	0.400	46	0.327	38	22	27
49	MALAPRABHA(RENUKA)	KAR	215	0	633.83	0.972	28-03-2024	625.16	0.199	20	626.18	0.256	26	0.169	17	78	118
50	KABINI	KAR	85	0	696.66	0.444	28-03-2024	690.52	0.162	36	688.92	0.101	23	0.163	37	160	99
51	HEMAVATHY	KAR	265	0	890.63	0.927	28-03-2024	878.58	0.179	19	884.16	0.448	48	0.251	27	40	71
52	HARANGI	KAR	53	0	871.42	0.220	28-03-2024	861.89	0.070	32	860.37	0.061	28	0.054	25	115	130
53	SUPA	KAR	0	0	564	4.120	28-03-2024	535.55	1.448	35	542.31	1.932	47	1.891	46	75	77
54	VANI VILAS SAGAR	KAR	123	0	652.28	0.802	28-03-2024	647.42	0.464	58	651.48	0.749	93	0.214	27	62	217
*55	ALMATTI	KAR @	0	290	519.6	3.105	28-03-2024	511.88	0.638	21	510.93	0.636	20	0.553	18	100	115
56	GERUSOPPA	KAR	83	240	55	0.130	28-03-2024	48.01	0.092	71	51.21	0.108	83	0.101	78	85	91
*57	MANI DAM	KAR	0	469	594.36	0.884	28-03-2024	576.46	0.188	21	576.98	0.199	23	0.269	30	94	70
58	TATTIHALLA	KAR	0	0	468.3	0.249	28-03-2024	449.60	0.000	0	449.69	0.000	0	0.007	3	0	0
59	KALLADA(PARAPPAR)	KRL	62	0	115.82	0.507	28-03-2024	105.13	0.266	52	100.80	0.201	40	0.270	53	132	99
60	IDAMALAYAR	KRL	33	75	169	1.018	28-03-2024	147.99	0.471	46	146.17	0.432	42	0.429	42	109	110
*61	IDUKKI	KRL	0	780	732.43	1.460	28-03-2024	716.29	0.670	46	714.95	0.616	42	0.663	45	109	101
62	KAKKI	KRL	23	300	981.46	0.447	28-03-2024	965.40	0.229	51	965.17	0.227	51	0.229	51	101	100
63	PERIYAR	KRL	84	140	867.41	0.173	28-03-2024	861.09	0.043	25	861.14	0.044	25	0.041	24	98	105
64	MALAMPUZHA	KRL	21.165	2.5	115.06	0.224	28-03-2024	103.34	0.037	17	106.44	0.070	31	0.043	19	53	86
65	GANDHI SAGAR	MP	220	115	399.9	6.827	28-03-2024	395.33	4.069	60	395.69	4.246	62	2.908	43	96	140
66	TAWA	MP	247	0	355.4	1.944	28-03-2024	349.33	1.080	56	348.33	0.960	49	0.600	31	113	180
67	BARGI	MP	157	90	422.76	3.180	28-03-2024	416.80	1.700	53	417.90	1.929	61	1.737	55	88	98
68	BANSAGAR	MP	488	425	341.64	5.166	28-03-2024	336.10	2.900	56	337.63	3.431	66	3.120	60	85	93
69	INDIRA SAGAR	MP	123	1000	262.13	9.745	28-03-2024	256.02	4.948	51	253.95	3.830	39	3.495	36	129	142
70	BARNA DAM	MP	546	0	348.55	0.456	28-03-2024	343.94	0.178	39	345.26	0.249	55	0.141	31	71	126
71	OMKARESHWAR	MP	132.5	520	196.6	0.299	28-03-2024	194.99	0.130	43	195.02	0.133	44	0.048	16	98	271
72	SANJAY SAROVAR	MP	12.646	3.45	519.38	0.508	28-03-2024	508.60	0.043	8	507.30	0.019	4	0.047	9	226	91
73	RAJGHAT DAM	MP	270	45	370.89	1.945	28-03-2024	362.95	0.568	29	364.90	0.858	44	0.509	26	66	112
74	KOLAR DAM	MP	25.677	0	462.2	0.270	28-03-2024	452.35	0.117	43	453.15	0.127	47	0.069	26	92	170
75	ATAL SAGAR(MADIKHEDA)	MP	98.25	60	346.25	0.835	28-03-2024	330.15	0.166	20	335.60	0.327	39	0.208	25	51	80
*76	MINIMATA BANGO	CHH	0	120	359.66	3.046	28-03-2024	351.84	1.685	55	354.24	2.020	66	2.065	68	83	82
77	MAHANADI	CHH	319	10	348.7	0.767	28-03-2024	341.02	0.202	26	346.21	0.550	72	0.483	63	37	42
78	DUDHAWA	CHH	324.535	0	425.1	0.284	28-03-2024	416.74	0.057	20	423.66	0.225	79	0.104	37	25	55
79	TANDULA	CHH	246.36	0	332.2	0.312	27-03-2024	327.48	0.124	40	330.13	0.216	69	0.164	53	57	76
80	JAYAKWADI(PAITHAN)	MAH	227	0	463.91	2.171	28-03-2024	458.21	0.477	22	461.63	1.366	63	0.846	39	35	56
*81	KOYANA	MAH	0	1920	657.9	2.652	28-03-2024	643.94	1.406	53	645.59	1.541	58	1.451	55	91	97
82	BHIMA(UJJANI)	MAH	125	12	496.83	1.517	28-03-2024	487.83	0.000	0	493.18	0.468	31	0.525	35	0	0
83	ISAPUR	MAH	104	0	441	0.965	28-03-2024	435.66	0.495	51	437.42	0.626	65	0.413	43	79	120
84	MULA	MAH	139	0	552.3	0.609	28-03-2024	543.25	0.223	37	547.25	0.369	61	0.267	44	60	84
85	YELDARI	MAH	78	0	461.77	0.809	28-03-2024	455.98	0.323	40	459.18	0.560	69	0.317	39	58	102
86	GIRNA	MAH	79	0	398.07	0.524	25-03-2024	388.98	0.166	32	389.32	0.176	34	0.159	30	94	104
87	KHADAKVASLA	MAH	78	8	582.47	0.056	28-03-2024	580.52	0.031	55	580.37	0.029	52	0.033	59	107	94
*88	UPPER VAITARNA	MAH	0	61	603.5	0.331	28-03-2024	599.42	0.205	62	600.17	0.224	68	0.185	56	92	111

WEEKLY REPORT OF 150 IMPORTANT RESERVOIRS OF INDIA
WEEK ENDING
28.03.2024

S.NO	NAME OF RESERVOIR	(STATE)	BENEFITS		FRL (MTS.)	LIVE CAP. AT FRL (BCM)	LATEST DATE AVAILABLE	THIS SEASON		THIS YEAR STORAGE AS % OF LIVE CAP AT FRL	LAST SEASON		LAST YEAR STORAGE AS % OF LIVE CAP AT FRL	AVG. OF LAST 10 YEARS LIVE CAP (BCM).	AVG. OF LAST 10 YRS LIVE CAP AS % OF LIVE CAP AT FRL	% OF THIS YR STORAGE TO LAST YEARS STORAGE.	% OF THIS YR STORAGE TO AVG. OF LAST 10 YRS. STORAGE.
			IRR. (CCA)IN TH. HA	HYDEL IN MW				LEVEL (MTS)	LIVE STORAGE (BCM)		LEVEL (MTS)	LIVE STORAGE (BCM)					
1	2	3	3A	3B	4	5	6	7	8	9	10	11	12	13	14	15	16
89	UPPER TAPI	MAH	45	0	214	0.255	25-03-2024	212.43	0.168	66	212.46	0.169	66	0.149	58	99	113
90	PENCH(TOTLADOH)	MAH	127	160	490	1.091	28-03-2024	484.23	0.625	57	484.33	0.631	58	0.426	39	99	147
91	UPPER WARDHA	MAH	70	0	342.5	0.564	28-03-2024	339.04	0.297	53	338.97	0.292	52	0.250	44	102	119
92	BHATSA	MAH	29.378	15	142.07	0.942	28-03-2024	119.65	0.442	47	122.20	0.488	52	0.498	53	91	89
93	DHOM	MAH	36.2	2	747.7	0.331	28-03-2024	737.49	0.134	40	739.77	0.173	52	0.155	47	77	86
94	DUDHGANGA	MAH	2.441	24	646	0.664	27-03-2024	631.60	0.271	41	629.27	0.224	34	0.280	42	121	97
95	MANIKDOH	MAH	2.2	6	711.25	0.288	28-03-2024	688.84	0.025	9	695.77	0.077	27	0.060	21	32	42
96	BHANDARDARA	MAH	63.74	46	744.91	0.304	28-03-2024	732.98	0.141	46	742.27	0.255	84	0.169	56	55	83
97	URMODI	MAH	37	3	696	0.273	28-03-2024	677.33	0.052	19	689.46	0.177	65	0.193	71	29	27
98	BHATGHAR	MAH	60.656	14.09	623.28	0.673	28-03-2024	607.36	0.221	33	609.23	0.259	38	0.296	44	85	75
99	NIRA DEOGHAR	MAH	0	6	667.1	0.332	28-03-2024	648.75	0.117	35	654.90	0.177	53	0.131	39	66	89
*100	THOKARWADI	MAH	0	72	667.14	0.353	28-03-2024	660.69	0.194	55	660.81	0.196	56	0.161	46	99	120
101	KANHER	MAH	44.78	4	690.78	0.272	28-03-2024	677.76	0.088	32	680.16	0.113	42	0.120	44	78	73
*102	MULSHI	MAH	0	300	607.1	0.572	28-03-2024	598.85	0.255	45	598.50	0.243	42	0.182	32	105	140
103	SURYA	MAH	18.324	6	118.6	0.276	28-03-2024	108.25	0.137	50	108.80	0.144	52	0.160	58	95	86
104	TILLARI	MAH	21.26	10	113.2	0.447	28-03-2024	97.02	0.222	50	98.28	0.237	53	0.240	54	94	93
105	DIMBHE DAM	MAH	52.569	5	719.15	0.354	28-03-2024	407.00	0.142	40	706.50	0.166	47	0.147	42	86	97
106	VEER DAM	MAH	181.27	13.5	579.85	0.266	28-03-2024	574.15	0.122	46	576.47	0.171	64	0.134	50	71	91
107	BARVI DAM	MAH	0	1.1	72.6	0.339	28-03-2024	64.79	0.166	49	65.11	0.171	50	0.120	35	97	138
108	CHASKAMAN	MAH	55.214	3	649.53	0.215	28-03-2024	639.31	0.074	34	640.61	0.087	40	0.082	38	85	90
109	PANSHET(TANAJISAGAR)	MAH	0	8	636.27	0.302	28-03-2024	623.00	0.137	45	623.56	0.143	47	0.163	54	96	84
110	BHAMA ASKHED	MAH	29.007	0	671.5	0.217	28-03-2024	662.12	0.098	45	665.91	0.140	65	0.143	66	70	69
111	DARNA DAM	MAH	87	0	571.5	0.202	28-03-2024	564.09	0.050	25	568.90	0.129	64	0.099	49	39	51
*112	DOYANG HEP	NAG	0	75	333	0.535	28-03-2024	308.40	0.184	34	307.95	0.179	33	0.195	36	103	94
113	HIRAKUD	ORI	153	307	192.02	5.378	27-03-2024	188.50	2.779	52	187.81	2.448	46	2.709	50	114	103
*114	BALIMELA	ORI	0	360	462.08	2.676	28-03-2024	450.74	1.034	39	445.68	0.523	20	0.899	34	198	115
115	SALANADI	ORI	42	0	82.3	0.558	28-03-2024	72.98	0.285	51	72.08	0.262	47	0.263	47	109	108
116	RENGALI	ORI	3	200	123.5	3.432	28-03-2024	119.40	2.111	62	117.85	1.647	48	1.991	58	128	106

WEEKLY REPORT OF 150 IMPORTANT RESERVOIRS OF INDIA

WEEK ENDING

28.03.2024

S.NO	NAME OF RESERVOIR	(STATE)	BENEFITS		FRL (MTS.)	LIVE CAP. AT FRL (BCM)	LATEST DATE AVAILABLE	THIS SEASON		THIS YEAR STORAGE AS % OF LIVE CAP AT FRL	LAST SEASON		LAST YEAR STORAGE AS % OF LIVE CAP AT FRL	AVG. OF LAST 10 YEARS LIVE CAP (BCM).	AVG. OF LAST 10 YRS LIVE CAP AS % OF LIVE CAP AT FRL	% OF THIS YR STORAGE TO LAST YEARS STORAGE.	% OF THIS YR STORAGE TO AVG. OF LAST 10 YRS. STORAGE.
			IRR. (CCA)IN TH. HA	HYDEL IN MW				LEVEL (MTS)	LIVE STORAGE (BCM)		LEVEL (MTS)	LIVE STORAGE (BCM)					
1	2	3	3A	3B	4	5	6	7	8	9	10	11	12	13	14	15	16
*117	MACHKUND(JALAPUT)	ORI	0	115	838.16	0.893	28-03-2024	823.94	0.119	13	832.01	0.450	50	0.411	46	26	29
118	UPPER KOLAB	ORI	89	320	858	0.935	28-03-2024	853.02	0.503	54	851.65	0.400	43	0.375	40	126	134
119	UPPER INDRAVATI	ORI	128	600	642	1.456	28-03-2024	631.59	0.465	32	634.74	0.725	50	0.709	49	64	66
120	SAPUA	ORI	0	0	168.5	0.006	28-03-2024	167.50	0.005	83	168.16	0.006	100	0.004	67	83	125
121	HARIHARJHOR	ORI	9.95	0	147.5	0.059	28-03-2024	143.88	0.028	47	142.02	0.011	19	0.020	34	255	140
122	MANDIRA DAM	ORI	0	0	210.31	0.309	28-03-2024	209.73	0.243	79	208.94	0.236	76	0.272	88	103	89
123	THEIN DAM	PUN	348	600	527.91	2.344	28-03-2024	505.46	0.892	38	510.12	1.111	47	0.946	40	80	94
124	MAHI BAJAJ SAGAR	RAJ	63	140	280.75	1.711	28-03-2024	270.45	0.636	37	269.55	0.557	33	0.662	39	114	96
125	JHAKAM	RAJ	28	0	359.5	0.132	28-03-2024	343.60	0.025	19	346.10	0.035	27	0.037	28	71	68
126	RANA PRATAP SAGAR	RAJ	229	172	352.81	1.436	28-03-2024	347.52	0.534	37	348.85	0.716	50	0.514	36	75	104
127	BISALPUR	RAJ	81.8	0	315.5	1.076	28-03-2024	311.52	0.450	42	313.86	0.774	72	0.573	53	58	79
128	JAWAI DAM	RAJ	38.67	0	313.4	0.193	28-03-2024	303.97	0.042	22	305.41	0.046	24	0.037	19	91	114
129	JAISAMAND	RAJ	16	0	295.54	0.296	28-03-2024	290.62	0.089	30	290.71	0.185	63	0.142	48	48	63
130	LOWER BHAWANI	TN	105	8	278.89	0.792	28-03-2024	265.01	0.158	20	275.82	0.610	77	0.340	43	26	46
131	METTUR(STANLEY)	TN	122	360	240.79	2.647	28-03-2024	222.65	0.709	27	235.60	1.946	74	1.120	42	36	63
132	VAIGAI	TN	61	6	279.2	0.172	28-03-2024	276.60	0.116	67	274.03	0.073	42	0.051	30	159	227
133	PARAMBIKULAM	TN #	101	0	556.26	0.380	28-03-2024	540.84	0.092	24	540.53	0.087	23	0.134	35	106	69
134	ALIYAR	TN #	0	60	320.04	0.095	28-03-2024	300.40	0.000	0	301.39	0.001	1	0.018	19	0	0
*135	SHOLAYAR	TN #	0	95	1002.79	0.143	28-03-2024	956.30	0.002	1	958.33	0.005	3	0.003	2	40	67
136	SATHANUR	TN	20.243	7.5	222.2	0.207	28-03-2024	214.18	0.078	38	220.18	0.167	81	0.076	37	47	103
137	GUMTI	TRP	0	15	93.55	0.312	28-03-2024	89.50	0.141	45	89.60	0.144	46	0.114	37	98	124
138	MATATILA	UP	0	30	308.46	0.707	28-03-2024	302.73	0.144	20	304.70	0.279	39	0.215	30	52	67
*139	RIHAND	UP	0	300	268.22	5.649	28-03-2024	256.34	0.945	17	256.82	1.096	19	1.560	28	86	61
140	SHARDA SAGAR	UP	126.5	0	190.5	0.330	28-03-2024	187.51	0.247	75	189.77	0.330	100	0.186	56	75	133
141	SIRSI	UP	80.566	0	217.93	0.190	28-03-2024	209.50	0.026	14	208.15	0.015	8	0.038	20	173	68
142	MAUDAHA	UP	41.7	0	147.8	0.179	28-03-2024	145.30	0.095	53	146.00	0.117	65	0.066	37	81	144
143	JIRGO	UP	13.14	0	98.2	0.147	28-03-2024	89.11	0.016	11	87.25	0.003	2	0.047	32	533	34
144	RANGAWAN	UP	20.235	0	233.17	0.155	28-03-2024	221.38	0.005	3	224.76	0.026	17	0.025	16	19	20
145	MEJA	UP	71.048	0	178	0.299	28-03-2024	167.95	0.115	38	167.50	0.108	36	0.093	31	106	124
146	RAMGANGA	UKH	1897	198	365.3	2.196	28-03-2024	351.35	1.252	57	347.97	1.072	49	0.950	43	117	132
147	TEHRI	UKH	2351	1000	830	2.615	28-03-2024	767.45	0.573	22	772.35	0.692	26	0.659	25	83	87
148	NANAK SAGAR	UKH	250	0	215.19	0.176	28-03-2024	211.68	0.053	30	210.31	0.028	16	0.040	23	189	133
149	MAYURAKSHI	WB	227	0	121.31	0.480	28-03-2024	113.05	0.148	31	112.59	0.136	28	0.170	35	109	87
150	KANGSABATI	WB	341	0	134.14	0.914	28-03-2024	124.33	0.241	26	123.75	0.219	24	0.367	40	110	66
TOTAL FOR 150 RESERVOIRS			20973	19420		178.784		64.606			76.991		66.644				
PERCENTAGE								36			43		37			84	97

* HYDRO-ELECTRIC PROJECTS.

\$ TOTAL CCA 342 TH. HA OF DVC SYSTEM

TOTAL CCA 101 TH. HA OF PARAMBIKULAM, ALIYAR & SHOLAYAR

@ TOTAL CCA 425 TH. HA. OF NARAYANPUR AND ALMATTI

† SABARMATI RESERVOIR IS SUPPLEMENTED WITH NARMADA WATER THROUGH PIPELINE.

NA- since the calculation involved '0' in the denominator the value is not expressed, but the position is much better than the Normal.

Sd/-
Director
W. M. , CWC