



केन्द्रीय जल आयोग
Central Water Commission

देश के 150 जलाशयों की भंडारण स्थिति सप्ताहांत 18.01.2024
WEEKLY BULLETIN ON LIVE STORAGE STATUS OF 150
RESERVOIRS IN THE COUNTRY AS ON 18.01.2024



जल प्रबंधन निदेशालय
Water Management Directorate
पंचम तल, सेवा भवन ,
5th Floor, Sewa Bhawan,
रामा कृष्ण पुरम, नई दिल्ली- ६६
R.K.Puram, New Delhi-66
Ph: 011-29583204,
e-mail: wmdte@nic.in

CONTENTS

Sl. No.	DESCRIPTION	PAGE NO.
1	Brief Note	1-3
2	Storage status of 150 reservoirs in the country.	4-5
3	Table-01: Status of current storage (Region wise).	6
4	Bar- Chart indicating region wise storage position.	7
5	Table-02: State wise distribution of projects having storage less than 80% of average of last ten years.	8
6	State wise distribution of projects with their districts having storage 50% or less of avg. of last 10 yrs storage.	9
7	IMD sub-division having low rainfall (less than 80% of normal) and storages in reservoirs benefiting these areas.	10
8	Weekly report Basin wise.	11
9	Region/State wise weekly report of important reservoirs of India.	12-14
10	Table-03 Change in storage during the past week.	15
11	Graph indicating total storage position of important reservoirs in the country	16
12	Map of India indicating state wise storage position	17
13	Map of India indicating Basin wise storage position	18
14	weekly report of important reservoirs of India (State wise)	19-22

BRIEF NOTE ON LIVE STORAGE STATUS OF 150 RESERVOIRS IN THE COUNTRY (WITH REFERENCE TO RESERVOIR STORAGE BULLETIN OF 18.01.2024)

1. ALL INDIA STATUS

Central Water Commission is monitoring live storage status of 150 reservoirs of the country and is issuing weekly bulletin on every Thursday. Out of these reservoirs, 20 reservoirs are of hydro-electric projects having total live storage capacity of **35.299 BCM**. The total live storage capacity of 150 reservoirs is **178.784 BCM** which is about **69.35%** of the live storage capacity of 257.812 BCM which is estimated to have been created in the country. As per reservoir storage bulletin dated **18.01.2024**, live storage available in these reservoirs is **99.181 BCM**, which is **55%** of total live storage capacity of these reservoirs. However, last year the live storage available in these reservoirs for the corresponding period was **121.202 BCM** and the average of last 10 years live storage was **104.29 BCM**. Thus, the live storage available in 150 reservoirs as per **18.01.2024** Bulletin is **82 %** of the live storage of corresponding period of last year and **95%** of storage of average of last ten years.

As per Table-01, the overall storage position is **less than the** corresponding period of last year in the country as a whole and also **less than the** average storage of last ten years during the corresponding period.

2. REGION WISE STORAGE STATUS:

a) NORTHERN REGION

The northern region includes States of Himachal Pradesh, Punjab and Rajasthan. There are 10 reservoirs under CWC monitoring having total live storage capacity of **19.663 BCM**. As per Reservoir Storage Bulletin dated **18.01.2024**, the total live storage available in these reservoirs is **10.078 BCM** which is **51.3%** of total live storage capacity of these reservoirs. The storage during corresponding period of last year was **59%** and average storage of last ten years during corresponding period was **51.5%** of live storage capacity of these reservoirs. Thus, storage during current year is less than the corresponding period of last year and also less than the average storage of last ten years during the corresponding period.

b) EASTERN REGION

The Eastern region includes States of Assam, Jharkhand, Odisha, West Bengal, Tripura, Nagaland and Bihar. There are 23 reservoirs under CWC monitoring having total live storage capacity of **20.430 BCM**. As per Reservoir Storage Bulletin dated **18.01.2024**, the total live storage available in these reservoirs is **13.476 BCM** which is **66%** of total live storage capacity of these reservoirs. The storage during corresponding period of last year was **61%** and average storage of last ten years during corresponding period was **66.1%** of live storage capacity of these reservoirs. Thus, storage during current year is better than the corresponding period of last year but less than the average storage of last ten years during the corresponding period.

c) WESTERN REGION

The Western region includes States of Gujarat and Maharashtra. There are **49** reservoirs under CWC monitoring having total live storage capacity of **37.130 BCM**. As per Reservoir Storage Bulletin dated **18.01.2024**, the total live storage available in these reservoirs is **24.862 BCM** which is **67 %** of total live storage capacity of these reservoirs. The storage during corresponding period of last year was **77%** and average storage of last ten years during corresponding period was **61%** of live storage capacity of these reservoirs. Thus, storage during current year is less than the storage of last year but is better than the average storage of last ten years during the corresponding period.

d) CENTRAL REGION

The Central region includes States of Uttar Pradesh, Uttarakhand, Madhya Pradesh and Chhattisgarh. There are 26 reservoirs under CWC monitoring having total live storage capacity of **48.227 BCM**. As per Reservoir Storage Bulletin dated **18.01.2024**, the total live storage available in these reservoirs is **30.895 BCM** which is **64%** of total live storage capacity of these reservoirs. The storage during corresponding period of last year was **69%** and average storage of last ten years during corresponding period was **61%** of live storage capacity of these reservoirs. Thus, storage during current year is less than the storage of last year but it is better than the average storage of last ten years during the corresponding period.

e) SOUTHERN REGION

The Southern region includes States of Andhra Pradesh, Telangana, AP&TG (2 combined projects in both states), Karnataka, Kerala and Tamil Nadu. There are 42 reservoirs under CWC monitoring having total live storage capacity of **53.334 BCM**. As per Reservoir Storage Bulletin dated **18.01.2024**, the total live storage available in these reservoirs is **19.870 BCM** which is **37%** of total live storage capacity of these reservoirs. The storage during corresponding period of last year was **66%** and average storage of last ten years during corresponding period was **53%** of live storage capacity of these reservoirs. Thus, storage during current year is less than the storage of corresponding period of last year and is also less than the average storage of last ten years during the corresponding period.

The region wise and reservoir wise details are given in the following pages of the Bulletin.

BROAD ANALYSIS OF OTHER TABLES IN THE BULLETIN

- Normal storage means average storage of last ten years, Close to normal storage means where shortfall is upto 20% of normal, deficient storage is where shortfall is more than 20% of the normal and upto 60% of the normal, highly deficient means where shortfall is more than 60% of normal.
- In the table on page 11, better than normal storage is available Ganga, Subarnarekha, Brahmaputra, ,Brahmani & Baitarni , West Flowing Rivers of Kutch & Saurashtra including Luni, Narmada, Tapi,Mahi, Sabarmati and Godavari. Close to Normal in Barak & Others, Indus,Mahanadi and West Flowing Rivers from Tapi to Tadri. Deficient in East Flowing Rivers between Mahanadi & Pennar, East Flowing rivers between Pennar & Kanyakumari, Pennar, Krishna, Cauvery and West Flowing Rivers from Tadri to Kanyakumari and Highly Deficient in Nil.
- Table on page 12-14 of the bulletin. The numbers of reservoirs having storage more than last year are **42** and reservoirs having storage more than average of last ten years are **74**. The numbers of reservoirs having storage less than or equal to 20% with respect to last year is **09** and having storage less than or equal to 20% with reference to average of last ten years is **04**. The number of reservoirs having storage less than or equal to 50% with respect to last year are **24** and having storage less than or equal to 50% with reference to average of last ten years are **17**.

States having better storage (in %) than last year for corresponding period: Assam, Odisha, West Bengal Gujarat, and Uttarakhand.

States having equal storage (in %) to last year for corresponding period: Jharkhand and Kerala.

States having lesser storage (in %) than last year for corresponding period: Himachal Pradesh, Punjab, Tripura, Rajasthan, Bihar, Nagaland, Maharashtra, Uttar Pradesh, Madhya Pradesh, Chhattisgarh, Telangana, AP&TG (Two combined projects in both states), Andhra Pradesh, Karnataka, and Tamil Nadu.

3. LIVE STORAGE AVAILABLE IN THE COUNTRY:

Based on the data available for 150 reservoirs as per Reservoir Storage bulletin dated **18.01.2024**, the total live storage of the country has been estimated to be **140.939 BCM** against 257.812 BCM which is estimated to have been created in the country.

Disclaimer: The Data contained in this Bulletin is as received from the State Government/Project Authorities.

STORAGE STATUS OF 150 IMPORTANT RESERVOIRS IN THE COUNTRY

AS ON : 18.01.2024

- 1 Central Water Commission is monitoring storage status of 150 important reservoirs spread all over the country, in which 20 are of hydro-electric projects having total live storage capacity of 35.299 BCM. These reservoirs are identified thus(*) in the enclosed weekly report.
- 2 The total live storage in 150 important reservoirs in different parts of the country, monitored by CWC as on **18.01.2024** is **99.181** BCM (**55** percent of the live storage capacity at FRL).The current year's storage is nearly **82** percent of last year's storage and **95** percent of the average of last ten years.

3 Region wise storage status:-

REGION (States), (Monitoring No. of Reservoirs)	Filling position of 150 reservoirs w.r.t. FRL								Departure from Normal storage	
	100%	91% %- 99 %	81% %- 90%	71% %- 80 %	61% %- 70 %	51% %- 60 %	41% %- 50 %	40% & below		
NORTH (HP,Punjab & Rajasthan), (10 Resv.)	-	-	1	-	1	4	3	1	H.P.	3 %
									PUNJAB	-37 %
									RAJASTHAN	3 %
EAST (Assam, Jharkhand,Odisha, Tripura, Nagaland, W.Bengal and Bihar) (23 Resv.)	3	-	2	5	2	4	3	4	ASSAM	120 %
									JHARKHAND	6 %
									ODISHA	-1 %
									W. BENGAL	-2 %
									TRIPURA	-1 %
									NAGALAND	-16 %
									BIHAR	-51 %
WEST (Guj.& Mah.), (49 Resv.)	-	2	6	15	9	7	5	5	GUJARAT	33 %
									MAH.	-8 %
CENTRAL (MP,UP,Uttarakhand & Chh.), (26 Resv)	-	-	2	5	4	2	6	7	U.P.	-26 %
									UTTARAKHAND	12 %
									M.P.	12 %
									CHHATISGARH	-19 %
SOUTH (Karnataka,TN,AP&TG,AP, TG, & Kerala), (42 Resv.)	2	2	3	4	5	4	3	19	AP&TG	-61 %
									A.P	-54 %
									TELANGANA	26 %
									KARNATAKA	-35 %
									KERALA	0 %
									T.N.	-16 %
Status of 150 reservoirs	5	4	14	29	21	21	20	36		

4 Basin wise storage position:

Better than normal: Ganga, Subarnarekha, Brahmaputra, ,Brahmani & Baitarni , West Flowing Rivers of Kutch & Saurashtra including Luni, Narmada, Tapi,Mahi, Sabarmati and Godavari,

Close to normal: Barak & Others, Indus,Mahanadi and West Flowing Rivers from Tapi to Tadri .

Deficient: East Flowing Rivers between Mahanadi & Pennar,East Flowing rivers between Pennar & Kanyakumari,Pennar, Krishna,Cauvery and West Flowing Rivers from Tadri to Kanyakumari.

Highly deficient: NIL

5 Out of 150 reservoirs, **106** reservoirs reported more than 80% of normal storage & **44** reservoirs reported 80% or below of normal storage. Out of these **44** reservoirs **17** are having storage upto 50% of normal storage.

Name of Reservoir having storage less than 50% of normal storage.	%
TATTIHALLA	0
JIRGO	3
SHOLAYAR	15
BHIMA(UJJANI)	15
TUNGABHADRA	24
NAGARJUNA SAGAR	26
KANDALERU	28
NARAYANPUR	29
RANGAWAN	32
KRISHNARAJA SAGARA	33
DUDHAWA	41
SOMASILA	43
SIRSI	46
MACHKUND(JALAPUT)	46
CHANDAN DAM	49
YELERU	49
SRISAILAM	49

27 reservoirs having storage 51% to 80% of normal storage.		
51% to 60%	61% to 70%	71% to 80%
5	10	12

6 Out of **20** reservoirs of hydro-electric projects (*), the storage available is less than or equal to normal in **11** reservoirs.

NOTE : **Normal:** Average of previous ten years, **Close to normal:** Where shortfall is up to 20% of the normal, **Deficient:** Where shortfall is more than 20% of the normal and up to 60% of the normal, **Highly deficient :** Where shortfall is more than 60% of the normal

TABLE-01
STATUS OF CURRENT STORAGE
18.01.2024

S. NO.	REGION/STATE	NO. OF RESERVOIRS MONITORED	LIVE CAPACITY AT FRL (BCM)	LIVE STORAGE (BCM)			STORAGE AS PERCENTAGE OF LIVE CAPACITY AT FRL			% departure from 10 yrs avg.
				CURRENT YEAR	LAST YEAR	LAST 10 YRS. AVG.	CURRENT YEAR	LAST YEAR	LAST 10 YRS. AVERAGE	
<u>NORTHERN REGION</u>										
1	H.P.	3	12.475	6.648	6.996	6.437	53	56	52	3
2	PUNJAB	1	2.344	0.567	1.318	0.901	24	56	38	-37
3	RAJASTHAN	6	4.844	2.863	3.193	2.783	59	66	57	3
SUB-TOTAL		10	19.663	10.078	11.507	10.121	51	59	51	0
<u>EASTERN REGION</u>										
1	ASSAM	2	0.339	0.156	0	0.071	46	0	21	120
2	JHARKHAND	6	2.012	1.401	1.403	1.317	70	70	65	6
3	ODISHA	10	15.702	10.658	9.983	10.758	68	64	69	-1
4	W. BENGAL	2	1.394	0.796	0.541	0.812	57	39	58	-2
5	TRIPURA	1	0.312	0.199	0.212	0.201	64	68	64	-1
6	NAGALAND	1	0.535	0.238	0.265	0.282	44	50	53	-16
7	BIHAR	1	0.136	0.028	0.058	0.057	21	43	42	-51
SUB-TOTAL		23	20.430	13.476	12.462	13.498	66	61	66	0
<u>WESTERN REGION</u>										
1	GUJARAT	17	17.964	13.016	12.686	9.803	72	71	55	33
2	MAH.	32	19.166	11.846	15.867	12.865	62	83	67	-8
SUB-TOTAL		49	37.130	24.862	28.553	22.668	67	77	61	10
<u>CENTRAL REGION</u>										
1	U.P.	8	7.656	2.441	2.905	3.291	32	38	43	-26
2	UTTARAKHAND	3	4.987	3.372	3.202	2.999	68	64	60	12
3	M.P.	11	31.175	22.508	23.763	20.092	72	76	64	12
4	CHHATISGARH	4	4.409	2.574	3.566	3.162	58	81	72	-19
SUB-TOTAL		26	48.227	30.895	33.436	29.544	64	69	61	5
<u>SOUTHERN REGION</u>										
1	AP&TG	2	11.121	1.753	5.763	4.548	16	52	41	-61
2	A.P	4	4.670	1.288	4.016	2.810	28	86	60	-54
3	TELANGANA	7	4.653	3.547	3.873	2.804	76	83	60	26
4	KARNATAKA	16	24.625	8.692	15.467	13.324	35	63	54	-35
5	KERALA	6	3.829	2.572	2.557	2.572	67	67	67	0
6	T.N.	7	4.436	2.018	3.568	2.401	45	80	54	-16
SUB-TOTAL		42	53.334	19.870	35.244	28.459	37	66	53	-30
COUNTRY AS A WHOLE		150	178.784	99.181	121.202	104.290	55	68	58	-5

REGION-WISE STORAGE POSITION

(As on 18.01.2024)

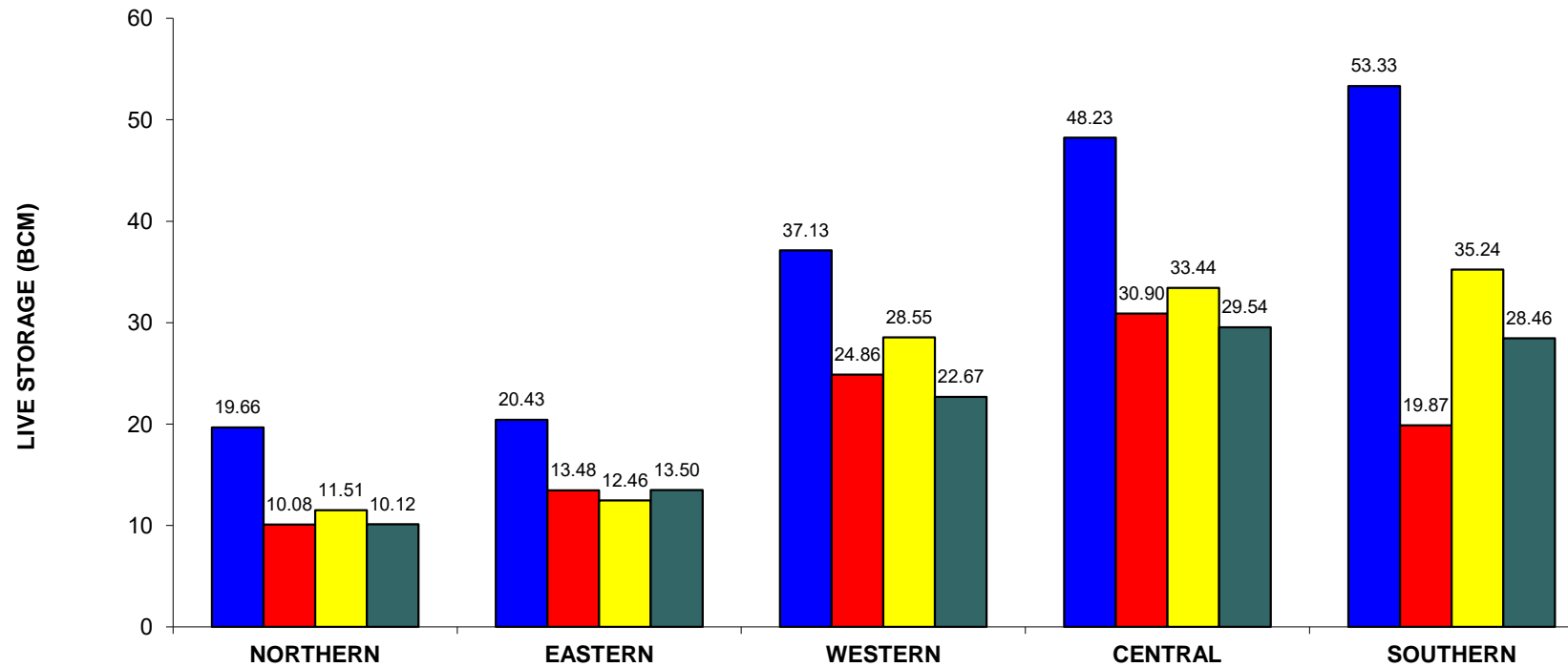

REGION (H.P., Pun., Raj.)

(Jhar., Ori, W.B., Tripura, Nagaland, Bihar) Assam)

(Guj., Mah.)

(U.P., Uttarakhand, M.P., Chht.)

(A.P., TG., Kar., T.N., Ker)

■ DESIGNED CAPACITY

■ CURRENT STORAGE

■ LAST YEAR'S STORAGE

■ 10 YRS AVG. STORAGE

**Table-02 STATEWISE DISTRIBUTION OF PROJECTS HAVING STORAGE 80% OR LESS OF AVG. OF LAST 10 YRS' STORAGE AS ON:
18.01.2024**

STATE	TOTAL NO OF PROJECTS MONITORED	PROJECTS HAVING STORAGE 80% OR LESS OF AVG. OF LAST 10 YRS	Current Year's Storage as %age of NORMAL
A.P & TG	2	SRISAILAM	49
		NAGARJUNA SAGAR	26
A.P.	4	SOMASILA	43
		YELERU	49
		KANDALERU	28
Telengana	7	PRIYADARSHINI JURALA	78
Bihar	1	CHANDAN DAM	49
Jharkhand	6	TILAIYA	71
Gujarat	17	WATRAK	80
		HATHMATI	61
		MACHCHHU-II	63
Karnataka	16	KRISHNARAJA SAGARA	33
		TUNGABHADRA	24
		BHADRA	55
		LINGANAMAKKI	55
		NARAYANPUR	29
		SUPA	74
		ALMATTI	66
		MANI DAM	60
TATTIHALLA	0		
Mahaya Pradesh	11	ATAL SAGAR(MADIKHEDA)	51
Chhattisgarh	4	MAHANADI	52
		DUDHAWA	41
		TANDULA	63
Maharashtra	32	JAYAKWADI(PAITHAN)	72
		BHIMA(UJJANI)	15
		GIRNA	76
		KHADAKVASLA	79
		BHANDARDARA	77
		URMODI	61
		KANHER	68
DARNA DAM	74		
Odisha	10	MACHKUND(JALAPUT)	46
Punjab	1	THEIN DAM	63
Rajasthan	6	JHAKAM	79
		BISALPUR	80
Tamil Nadu	7	METTUR(STANLEY)	69
		ALIYAR	62
		SHOLAYAR	15
Uttar Pradesh	8	RIHAND	67
		SIRSI	46
		JIRGO	3
		RANGAWAN	32
		MEJA	79

**Statewise distribution of projects having storage 50% or less of avg. of last 10 yrs' storage as on:
18.01.2024**

STATE	TOTAL NO OF PROJECTS MONITORED	Projects having storage 50% or less of avg. of last 10 yrs' storage	Current Year's Storage as %age of NORMAL
A.P & TG	2	SRISAILAM	49
		NAGARJUNA SAGAR	26
A.P.	4	SOMASILA	43
		YELERU	49
		KANDALERU	28
Bihar	1	CHANDAN DAM	49
Karnataka	16	KRISHNARAJA SAGARA	33
		TUNGABHADRA	24
		NARAYANPUR	29
		TATTIHALLA	0
Chhattisgarh	4	DUDHAWA	41
Maharashtra	32	BHIMA(UJJANI)	15
Odisha	10	MACHKUND(JALAPUT)	46
Tamil Nadu	7	SHOLAYAR	15
Uttar Pradesh	8	SIRSI	46
		JIRGO	3
		RANGAWAN	32

IMD SUB-DIVISIONS HAVING LOW RAINFALL (80% or LESS THAN 80% OF NORMAL) AND STORAGE IN RESERVOIRS FALLING UNDER THESE AREAS AS ON: 18.01.2024						
RAINFALL POSITION*			STORAGE POSITION			
Meteorological Sub-Divisions	CUMULATIVE RAINFALL (mm) (1st Jan 2024 to 18th Jan 2024)	%AGE DEPARTURE FROM NORMAL	RESERVOIRS BENEFITING IMD SUB-DIVISION	LIVE STORAGE CAPACITY (BCM)	CURRENT STORAGE (BCM)	%AGE DEPARTURE FROM LAST 10 YRS AVG. STORAGE
Andaman & Nicobar Islands	15	-63	No reservoir monitored by CWC falls under this IMD sub-Division			
Arunachal Pradesh	2	-89	No reservoir monitored by CWC falls under this IMD sub-Division			
Assam & Meghalaya	0	-98	Umrong	0.16	0.11	208
			Khandong	0.18	0.04	24
Nagaland, Manipur,	0	-99	Gumti	0.31	0.20	-1
Sub- Himalayan West Bengal & Sikkim	2	-82	No reservoir monitored by CWC falls under this IMD sub-Division			
Gangetic West Bengal	2	-74	Mayurakahi	0.48	0.22	-17
			Maithan	0.47	0.47	15
			Panchet Hill	0.18	0.18	13
			Hirakud	5.38	4.17	6
			Balimela	2.68	1.22	-9
			Salanadi	0.56	0.31	34
			Rengali	3.43	2.75	7
			Machkud	0.89	0.31	-54
			Upper Kolab	0.94	0.74	12
			Upper Indravati	1.46	0.86	-16
			SAPUA	0.01	0.01	20
			Hariharjhor	0.06	0.05	38
			Mandira Dam	0.31	0.26	-13
Bihar	1	-80	Chandan Dam	0.14	0.03	-51
			Jirgo	0.15	0.00	-97
East Uttar Pradesh	3	-51	Sirsi	0.19	0.03	-54
			Maudaha	0.18	0.13	45
			Meja	0.30	0.09	-21
			Matatila	0.71	0.29	2
West Uttar Pradesh	1	-85	Ramganga	2.20	1.79	34
			Sharda Sagar	0.33	0.28	20
			Ramganga	2.20	1.79	34
Uttarakhand	0	-99	Tehri	2.62	1.51	-6
			Nanak Sagar	0.18	0.08	10
Haryana, Chandigarh & Delhi	0	-100	Gobind Sagar	6.23	3.12	-12
			Pong Dam	6.16	3.46	23
Punjab	0	-100	Thein	2.34	0.57	-37
			Gobind Sagar	6.23	3.12	-12
Himachal Pradesh	0	-100	Pong Dam	6.16	3.46	23
			Kol Dam	0.09	0.08	4
Jammu & Kashmir	0	-100	Thein	2.34	0.57	-37
			Gobind Sagar	6.23	3.12	-12
			Pong Dam	6.16	3.46	23
			Jawai Dam	0.19	0.11	56
			Gandhi Sagar	6.83	5.39	9
			M.B. Sagar	1.71	1.18	-2
East Rajasthan	1	-70	Jakham	0.13	0.06	-21
			R.P. Sagar	1.44	0.81	42
			Bisalpur	1.08	0.55	-20
			Jaisamand	0.30	0.15	-18
			Jayakwadi	2.17	0.89	-28
Marathwada	1	-85	Isapur	0.97	0.69	24
			Yeldari	0.81	0.47	10
			Yeldari	0.81	0.47	10
Vidarbha	1	-91	Pench (Totladoh)	1.09	0.72	31
			Upper Wardha	0.56	0.41	14
			Minimata Bango	3.05	2.06	-6
Chhattisgarh	1	-86	Mahanadi	0.77	0.32	-48
			Dudhawa	0.28	0.06	-59
			Tandula	0.31	0.13	-37
			N. J. Sagar	5.11	0.54	-74
Coastal Andhra Pradesh	0	-99	Somasila	1.99	0.62	-57
			Yeleru	0.51	0.14	-51
			Kandarelu	1.79	0.23	-72
			Donkarayi	0.38	0.30	8
			N.J. Sagar	5.11	0.54	-74
			Sriram Sagar	0.16	0.11	13
			Lower Manair	0.62	0.57	43
Telangana	0	-100	Nizam Sagar	0.48	0.35	44
			Singur	0.82	0.68	60
			Priyadarshini Jurala	0.17	0.07	-22
			Musi Project	0.12	0.08	16
			Kaddem (K.N.R)	0.14	0.11	28
			Tungabhadra	3.28	0.29	-76
			Ghataprabha	1.39	0.92	28
North Interior Karnataka	1	-52	Narayanpur	0.86	0.16	-71
			Malaprabha	0.97	0.35	-2
			Almatti	3.11	1.02	-34
			Dudhganga	0.66	0.48	-2

*Information/Data as received from IMD via e-mail.

WEEKLY REPORT - BASINWISE

WEEK ENDING 18.01.2024

NAME OF BASIN	LIVE CAP. AT FRL	THIS YEAR'S STORAGE		LAST YEAR'S STORAGE		LAST 10 YEARS' AVG. STORAGE		% DEPARTURE W.R.T. AVE. OF 10 YEARS'
GANGA	33.252	20.042	60.27%	21.509	64.68%	19.736	59.35%	1.55
SUBARNAREKHA	0.218	0.126	57.80%	0.119	54.59%	0.121	55.50%	4.132
BRAHMAPUTRA	0.874	0.394	45.08%	0.265	30.32%	0.353	40.39%	11.61
BARAK & OTHERS	0.312	0.199	63.78%	0.212	67.95%	0.201	64.42%	-1.00
INDUS	14.819	7.215	48.69%	8.314	56.10%	7.338	49.52%	-1.68
BRAHMANI & BAITARNI	4.299	3.309	76.97%	2.999	69.76%	3.090	71.88%	7.09
EAST FLOWING RIVERS BETWEEN MAHANADI & PENNAR	0.508	0.143	28.15%	0.335	65.94%	0.291	57.28%	-50.86
EAST FLOWING RIVERS BETWEEN PENNAR & KANYAKUMARI	2.171	0.593	27.31%	1.620	74.62%	1.021	47.03%	-41.92
PENNAR	1.994	0.617	30.94%	1.994	100.00%	1.429	71.66%	-56.82
WEST FLOWING RIVERS OF KUTCH & SAURASHTRA INCLUDING LUNI	1.881	1.249	66.40%	1.208	64.22%	0.973	51.73%	28.37
NARMADA	22.344	15.733	70.41%	15.773	70.59%	12.281	54.96%	28.11
TAPI	8.359	6.659	79.66%	7.119	85.17%	5.630	67.35%	18.28
MAHI	4.308	2.901	67.34%	2.585	60.00%	2.777	64.46%	4.47
SABARMATI	1.042	0.642	61.61%	0.714	68.52%	0.530	50.86%	21.13
GODAVARI	16.956	10.270	60.57%	12.105	71.39%	10.152	59.87%	1.16
KRISHNA	32.943	11.544	35.04%	21.835	66.28%	17.405	52.83%	-33.67
MAHANADI	9.852	6.800	69.02%	7.419	75.30%	7.150	72.57%	-4.90
CAUVERY	6.193	2.317	37.41%	4.712	76.09%	3.318	53.58%	-30.17
WEST FLOWING RIVERS FROM TAPI TO TADRI	6.704	3.761	56.10%	4.353	64.93%	4.347	64.84%	-13.48
WEST FLOWING RIVERS FROM TADRI TO KANYAKUMARI	9.755	4.667	47.84%	6.012	61.63%	6.147	63.01%	-24.08
TOTAL	178.784	99.181		121.202		104.290		
PERCENTAGE								-4.90

REGION/STATE WISE WEEKLY REPORT OF 150 IMPORTANT RESERVOIRS OF INDIA

WEEK ENDING : 18.01.2024

S. NO	NAME OF RESERVOIR	FRL (m)	CURRENT RESERVOIR LEVEL (m)	LIVE CAPACITY AT FRL (BCM)	CURRENT LIVE STORAGE (BCM)	DATE	STORAGE AS % OF LIVE CAPACITY AT FRL			BENEFITS	
							CURRENT YEAR	LAST YEAR	LAST 10 YEARS AVERAGE	IRR (CCA) IN TH. HA	HYD EL IN MW
1	2	4	6	5	7	8	9	10	11	3A	3B
NORTHERN REGION											
HIMACHAL PRADESH											
1	GOBIND SAGAR(BHAKRA)	512.06	494.27	6.229	3.115	18-01-2024	50	55	57	676	1379
*2	PONG DAM(BEAS)	423.67	413.02	6.157	3.457	18-01-2024	56	57	46	0	396
*3	KOL DAM	642	641.12	0.089	0.076	18-01-2024	85	88	82	0	800
PUNJAB											
4	THEIN DAM	527.91	498.34	2.344	0.567	18-01-2024	24	56	38	348	600
RAJASTHAN											
5	MAHI BAJAJ SAGAR	280.75	276.35	1.711	1.176	18-01-2024	69	64	70	63	140
6	JHAKAM	359.50	351.20	0.132	0.063	18-01-2024	48	60	61	28	0
7	RANA PRATAP SAGAR	352.81	349.27	1.436	0.810	18-01-2024	56	52	40	229	172
8	BISALPUR	315.50	312.40	1.076	0.554	18-01-2024	51	85	64	81.8	0
9	JAWAI DAM	313.40	309.71	0.193	0.114	18-01-2024	59	57	38	38.67	0
10	JAISAMAND	295.54	292.16	0.296	0.146	18-01-2024	49	81	60	16	0
EASTERN REGION											
JHARKHAND											
11	TENUGHAT	269.14	260.15	0.821	0.423	18-01-2024	52	52	49	0	0
12	MAITHON	146.3	147.25	0.471	0.471	18-01-2024	100	94	87	342	0
*13	PANCHET HILL	124.97	126.58	0.184	0.184	18-01-2024	100	100	89	0	80
\$14	KONAR	425.81	423.89	0.176	0.142	18-01-2024	81	86	80	0	0
\$15	TILAIYA	368.81	366.08	0.142	0.055	18-01-2024	39	52	55	0	4
*16	GETALSUD	590.06	587.01	0.218	0.126	17-01-2024	58	55	56	0	130
ODISHA											
17	HIRAKUD	192.02	191.00	5.378	4.173	17-01-2024	78	71	73	153	307
*18	BALIMELA	462.08	452.35	2.676	1.220	18-01-2024	46	34	50	0	360
19	SALANADI	82.30	73.84	0.558	0.306	18-01-2024	55	51	41	42	0
20	RENGALI	123.50	121.47	3.432	2.748	18-01-2024	80	72	75	3	200
*21	MACHKUND(JALAPUT)	838.16	829.19	0.893	0.305	18-01-2024	34	64	74	0	115
22	UPPER KOLAB	858.00	855.96	0.935	0.742	18-01-2024	79	69	71	89	320
23	UPPER INDRAVATI	642.00	636.13	1.456	0.856	18-01-2024	59	69	70	128	600
24	SAPUA	168.50	167.50	0.006	0.006	18-01-2024	100	100	83	0	0
25	HARIHARJHOR	147.50	145.70	0.059	0.047	11-01-2024	80	58	58	9.95	0
26	MANDIRA DAM	210.31	210.15	0.309	0.255	18-01-2024	83	82	94	0	0
WEST BENGAL											
27	MAYURAKSHI	121.31	115.31	0.480	0.219	18-01-2024	46	33	55	227	0
28	KANGSABATI	134.14	129.95	0.914	0.577	18-01-2024	63	42	60	341	0
TRIPURA											
29	GUMTI	93.55	91.00	0.312	0.199	17-01-2024	64	68	64	0	15
NAGALAND											
*30	DOYANG HEP	333.00	312.95	0.535	0.238	11-01-2024	44	50	53	0	75
BIHAR											
31	CHANDAN DAM	152.39	142.49	0.14	0.03	18-01-2024	20.59	42.65	41.91	75.00	0.00
ASSAM											
*32	UMRONG	609.6	607.80	0.159	0.114	11-01-2024	72	0	23	0	200
*33	KHANDONG	725	713.20	0.18	0.042	18-01-2024	23	0	19	0	75
WESTERN REGION											
GUJARAT											
34	UKAI	105.16	102.99	6.615	5.500	18-01-2024	83	85	69	348	300
*35	SABARMATI(DHAROI)	189.59	187.42	0.735	0.534	18-01-2024	73	69	51	95	1
36	KADANA	127.7	126.06	1.472	1.025	18-01-2024	70	64	64	200	120
37	SHETRUNJI	55.53	54.40	0.300	0.267	18-01-2024	89	86	65	36	0
38	BHADAR	107.89	105.53	0.188	0.102	18-01-2024	54	65	51	27	0
39	DAMANGANGA	79.86	77.55	0.502	0.375	18-01-2024	75	75	72	51	1
40	DANTIWADA	184.1	180.03	0.399	0.258	18-01-2024	65	56	25	45	0
41	PANAM	127.41	126.50	0.697	0.491	18-01-2024	70	32	55	36	2
42	SARDAR SAROVAR	138.68	131.80	5.760	3.635	18-01-2024	63	62	34	2120	1450
43	KARJAN	115.25	112.97	0.523	0.454	18-01-2024	87	83	73	51	3
44	SUKHI(GUJ)	147.82	146.33	0.167	0.134	18-01-2024	80	62	73	20.7	0
45	WATRAK	136.25	132.55	0.154	0.057	18-01-2024	37	63	46	22.98	0
46	HATHMATI	180.74	177.48	0.153	0.051	18-01-2024	33	73	55	5.166	0
47	MACHCHHU-I	135.33	131.75	0.071	0.029	18-01-2024	41	45	49	0	0
48	MACHCHHU-II	57.3	54.01	0.091	0.034	18-01-2024	37	30	59	10.13	0
49	UND-I	98	96.29	0.066	0.042	18-01-2024	64	70	64	9.9	0
50	BRAHMANI(GUJ)	64.62	61.96	0.071	0.028	18-01-2024	39	20	31	6.413	0

REGION/STATE WISE WEEKLY REPORT OF 150 IMPORTANT RESERVOIRS OF INDIA

WEEK ENDING : 18.01.2024

S. NO	NAME OF RESERVOIR	FRL (m)	CURRENT RESERVOIR LEVEL (m)	LIVE CAPACITY AT FRL (BCM)	CURRENT LIVE STORAGE (BCM)	DATE	STORAGE AS % OF LIVE CAPACITY AT FRL			BENEFITS	
							CURRENT YEAR	LAST YEAR	LAST 10 YEARS AVERAGE	IRR (CCA) IN TH. HA	HYD EL IN MW
1	2	4	6	5	7	8	9	10	11	3A	3B
MAHARASHTRA											
51	JAYAKWADI(PAITHAN)	463.91	459.99	2.171	0.892	18-01-2024	41	85	57	227	0
*52	KOYANA	657.90	651.41	2.652	2.020	18-01-2024	76	83	77	0	1920
53	BHIMA(UJJANI)	496.83	491.86	1.517	0.171	18-01-2024	11	99	73	125	12
54	ISAPUR	441.00	438.01	0.965	0.688	18-01-2024	71	86	58	104	0
55	MULA	552.30	548.77	0.609	0.432	18-01-2024	71	92	69	139	0
56	YELDARI	461.77	458.02	0.809	0.465	18-01-2024	57	88	52	78	0
57	GIRNA	398.07	390.89	0.524	0.221	17-01-2024	42	81	55	79	0
58	KHADAKVASLA	582.47	580.43	0.056	0.030	18-01-2024	54	80	68	78	8
*59	UPPER VAITARNA	603.50	602.97	0.331	0.314	18-01-2024	95	97	82	0	61
60	UPPER TAPI	214.00	213.94	0.255	0.250	17-01-2024	98	92	83	45	0
61	PENCH(TOTLADOH)	490.00	485.85	1.091	0.723	17-01-2024	66	70	51	127	160
62	UPPER WARDHA	342.50	340.70	0.564	0.413	18-01-2024	73	75	64	70	0
63	BHATSA	142.07	131.00	0.942	0.666	18-01-2024	71	74	72	29.38	15
64	DHOM	747.70	742.64	0.331	0.224	18-01-2024	68	78	69	36.2	2
65	DUDHGANGA	646.00	639.62	0.664	0.475	18-01-2024	72	59	73	2.441	24
66	MANIKDOH	711.25	699.67	0.288	0.117	18-01-2024	41	74	48	2.2	6
67	BHANDARDARA	744.91	737.20	0.304	0.184	17-01-2024	61	98	78	63.74	46
68	URMODI	696.00	686.67	0.273	0.142	18-01-2024	52	90	86	37	3
69	BHATGHAR	623.28	615.81	0.673	0.444	18-01-2024	66	86	70	60.66	14.09
70	NIRA DEOGHAR	667.10	656.76	0.332	0.198	18-01-2024	60	94	71	0	6
*71	THOKARWADI	667.14	664.04	0.353	0.269	11-01-2024	76	74	65	0	72
72	KANHER	690.78	681.41	0.272	0.128	18-01-2024	47	69	69	44.78	4
*73	MULSHI	607.10	603.05	0.572	0.405	11-01-2024	71	67	58	0	300
74	SURYA	118.60	115.60	0.276	0.236	18-01-2024	86	87	87	18.32	6
75	TILLARI	113.20	108.35	0.447	0.373	18-01-2024	83	85	73	21.26	10
76	DIMBHE DAM	719.15	714.52	0.354	0.279	11-01-2024	79	87	73	52.57	5
77	VEER DAM	579.85	575.71	0.266	0.153	18-01-2024	58	63	53	181.3	13.5
78	BARVI DAM	72.60	69.07	0.339	0.244	18-01-2024	72	73	52	0	1.1
79	CHASKAMAN	649.53	646.73	0.215	0.167	11-01-2024	78	86	73	55.21	3
80	PANSHET(TANAJISAGAR)	636.27	632.89	0.302	0.254	18-01-2024	84	100	81	0	8
81	BHAMA ASKHED	671.50	667.64	0.217	0.162	18-01-2024	75	83	84	29.01	0
82	DARNA DAM	571.50	567.76	0.202	0.107	18-01-2024	53	85	52	87	0
CENTRAL REGION											
UTTAR PRADESH											
83	MATATILA	308.46	304.83	0.707	0.288	18-01-2024	41	44	40	0	30
*84	RIHAND	268.22	258.32	5.649	1.608	18-01-2024	28	34	42	0	300
85	SHARDA SAGAR	190.50	188.31	0.330	0.283	18-01-2024	86	100	71	126.5	0
86	SIRSI	217.93	210.00	0.190	0.032	18-01-2024	17	9	37	80.57	0
87	MAUDAHA	147.80	146.20	0.179	0.125	18-01-2024	70	83	48	41.7	0
88	JIRGO	98.20	89.04	0.147	0.002	11-01-2024	1	10	41	13.14	0
89	RANGAWAN	233.17	223.14	0.155	0.014	18-01-2024	9	41	28	20.24	0
90	MEJA	178.00	166.20	0.299	0.089	18-01-2024	30	35	38	71.05	0
UTTRAKHAND											
91	RAMGANGA	365.30	359.84	2.196	1.789	18-01-2024	81	63	61	1897	198
92	TEHRI	830.00	800.55	2.615	1.505	18-01-2024	58	66	61	2351	1000
93	NANAK SAGAR	215.19	212.63	0.176	0.078	18-01-2024	44	47	40	250	0
MADHYA PRADESH											
94	GANDHI SAGAR	399.90	397.84	6.827	5.391	18-01-2024	79	80	72	220	115
95	TAWA	355.40	352.59	1.944	1.541	18-01-2024	79	72	55	247	0
96	BARGI	422.76	419.65	3.180	2.352	18-01-2024	74	88	76	157	90
97	BANSAGAR	341.64	338.85	5.166	3.917	18-01-2024	76	84	71	488	425
98	INDIRA SAGAR	262.13	259.19	9.745	7.013	18-01-2024	72	71	60	123	1000
99	BARNA DAM	348.55	346.16	0.456	0.301	18-01-2024	66	81	61	546	0
100	OMKARESHWAR	196.60	195.12	0.299	0.142	18-01-2024	47	19	20	132.5	520
101	SANJAY SAROVAR	519.38	515.30	0.508	0.232	11-01-2024	46	42	32	12.65	3.45
102	RAJGHAT DAM	370.89	367.00	1.945	1.223	18-01-2024	63	74	54	270	45
103	KOLAR DAM	462.20	455.97	0.270	0.161	18-01-2024	60	63	41	25.68	0
104	ATAL SAGAR(MADIKHEDA)	346.25	332.75	0.835	0.235	11-01-2024	28	70	56	98.25	60
CHHATTIS GARH											
*105	MINIMATA BANGO	359.66	354.53	3.046	2.063	18-01-2024	68	77	72	0	120
106	MAHANADI	348.70	342.94	0.767	0.316	18-01-2024	41	93	80	319	10
107	DUDHAWA	425.10	417.25	0.284	0.064	18-01-2024	23	89	56	324.5	0
108	TANDULA	332.20	327.73	0.312	0.131	15-01-2024	42	82	66	246.4	0

REGION/STATE WISE WEEKLY REPORT OF 150 IMPORTANT RESERVOIRS OF INDIA

WEEK ENDING : 18.01.2024

S. NO	NAME OF RESERVOIR	FRL (m)	CURRENT RESERVOIR LEVEL (m)	LIVE CAPACITY AT FRL (BCM)	CURRENT LIVE STORAGE (BCM)	DATE	STORAGE AS % OF LIVE CAPACITY AT FRL			BENEFITS	
							CURRENT YEAR	LAST YEAR	LAST 10 YEARS AVERAGE	IRR. (CCA) IN TH. HA	HYD EL IN MW
1	2	4	6	5	7	8	9	10	11	3A	3B
SOUTHERN REGION											
A.P & TG											
*109	SRISAILAM	269.75	251.95	6.013	1.213	18-01-2024	20	33	41	0	770
110	NAGARJUNA SAGAR	179.83	158.74	5.108	0.540	18-01-2024	11	74	41	895	810
ANDHRA PRADESH											
111	SOMASILA	100.58	91.41	1.994	0.617	18-01-2024	31	100	72	168	0
112	YELERU	86.56	77.98	0.508	0.143	18-01-2024	28	66	57	66.6	0
113	KANDALERU	85	67.35	1.792	0.229	11-01-2024	13	75	45	300	9
114	DONKARAYI	316.08	313.12	0.376	0.299	18-01-2024	80	90	73	0	25
TELANGANA											
115	SRIRAMSAGAR	332.54	329.95	2.300	1.685	18-01-2024	73	85	65	411	27
116	LOWER MANAIR	280.42	278.92	0.621	0.566	18-01-2024	91	73	64	199	60
117	NIZAM SAGAR	428.24	427.04	0.482	0.354	18-01-2024	73	81	51	93.62	10
118	SINGUR	523.6	522.51	0.822	0.684	18-01-2024	83	87	52	16.19	15
119	PRIYADARSHINI JURALA	318.52	316.62	0.168	0.069	18-01-2024	41	60	52	42.39	234.2
120	MUSI PROJECT	196.6	194.60	0.123	0.078	18-01-2024	63	98	54	12.15	0
121	KADDAM (K.N.R.)	213.36	208.13	0.137	0.111	18-01-2024	81	88	64	27.73	0
KARNATAKA											
122	KRISHNARAJA SAGARA	752.50	742.80	1.163	0.266	18-01-2024	23	75	69	79	0
123	TUNGABHADRA	497.74	484.30	3.276	0.287	18-01-2024	9	53	37	529	72
124	GHATAPRABHA(HIDKAL)	662.95	656.01	1.391	0.916	18-01-2024	66	65	52	317	0
125	BHADRA	657.76	646.52	1.785	0.734	18-01-2024	41	87	75	106	39
126	LINGANAMAKKI	554.43	542.02	4.294	1.469	17-01-2024	34	61	62	0	55
@127	NARAYANPUR	492.25	488.96	0.863	0.158	18-01-2024	18	72	64	425	0
128	MALAPRABHA(RENUKA)	633.83	627.61	0.972	0.353	18-01-2024	36	57	37	215	0
129	KABINI	696.66	692.88	0.444	0.268	18-01-2024	60	57	61	85	0
130	HEMAVATHY	890.63	881.41	0.927	0.302	18-01-2024	33	59	34	265	0
131	HARANGI	871.42	863.06	0.220	0.076	18-01-2024	35	32	29	53	0
132	SUPA	564.00	542.26	4.120	1.928	17-01-2024	47	60	64	0	0
133	VANI VILAS SAGAR	652.28	648.63	0.802	0.536	18-01-2024	67	100	30	123	0
*@134	ALMATTI	519.60	513.87	3.105	1.022	18-01-2024	33	62	50	0	290
135	GERUSOPPA	55.00	47.66	0.130	0.090	18-01-2024	69	80	84	83	240
*136	MANI DAM	594.36	580.25	0.884	0.287	14-01-2024	32	48	54	0	469
137	TATTIHALLA	468.30	449.60	0.249	0.000	17-01-2024	0	4	12	0	0
KERALA											
138	KALLADA(PARAPPAR)	115.82	113.45	0.507	0.433	18-01-2024	85	71	78	62	0
139	IDAMALAYAR	169.00	156.77	1.018	0.673	18-01-2024	66	64	67	33	75
*140	IDUKKI	732.43	720.81	1.460	0.861	18-01-2024	59	64	67	0	780
141	KAKKI	981.46	975.38	0.447	0.349	18-01-2024	78	72	73	23	300
142	PERIYAR	867.41	867.95	0.173	0.173	18-01-2024	100	83	50	84	140
143	MALAMPUZHA	115.06	107.49	0.224	0.083	18-01-2024	37	65	46	21.17	2.5
TAMIL NADU											
144	LOWER BHAWANI	278.89	273.07	0.792	0.458	18-01-2024	58	100	63	105	8
145	METTUR(STANLEY)	240.79	225.82	2.647	0.947	18-01-2024	36	82	52	122	360
146	VAIGAI	279.20	279.20	0.172	0.172	18-01-2024	100	38	47	61	6
#147	PARAMBIKULAM	556.26	547.79	0.380	0.211	18-01-2024	56	59	65	101	0
#148	ALIYAR	320.04	309.37	0.095	0.033	18-01-2024	35	77	56	0	60
*149	SHOLAYAR	1002.79	958.26	0.143	0.005	18-01-2024	3	20	23	0	95
*#150	SATHANUR	222.20	221.47	0.207	0.192	18-01-2024	93	100	61	20.24	7.5
TOTAL FOR 150 RESERVOIRS				178.784	99.181						
PERCENTAGE							55	68	58		

* HYDRO - ELECTRIC PROJECTS.

\$ TOTAL CCA 342 TH. HA OF DVC SYSTEM

TOTAL CCA 101 TH. HA OF PARAMBIKULAM, ALIYAR & SHOLAYAR

@ TOTAL CCA 425 TH. HA. OF NARAYANPUR AND ALMATTI

† SABARMATI RESERVOIR IS SUPPLEMENTED WITH NARMADA WATER THROUGH PIPELINE.

Sd/-

Director

W. M. , CWC

18.01.2024

TABLE-03 - CHANGE IN STORAGE FROM LAST WEEK TO THIS WEEK

S. NO.	STATE	NO. OF RESERVOIRS MONITORED	LIVE CAPACITY AT FRL (BCM)	CHANGE IN STORAGE (BCM)		
				CURRENT YEAR	LAST YEAR	10 YRS AVG.
NORTHERN REGION						
1	H.P.	3	12.475	-0.320	-0.185	-0.149
2	PUNJAB	1	2.344	-0.016	-0.128	-0.042
3	RAJASTHAN	6	4.844	-0.162	-0.159	-0.076
SUB-TOTAL		10	19.663	-0.498	-0.472	-0.267
EASTERN REGION						
1	ASSAM	2	0.339	-0.013	0.000	-0.006
2	JHARKHAND	6	2.012	-0.020	-0.030	-0.010
3	ORISSA	10	15.702	-0.256	-0.325	-0.276
4	W. BENGAL	2	1.394	-0.026	-0.002	0.033
5	TRIPURA	1	0.312	-0.010	-0.005	0.005
6	NAGALAND	1	0.535	0.000	0.000	0.000
7	BIHAR	1	0.136	-0.013	-0.002	-0.008
SUB-TOTAL		23	20.430	-0.338	-0.364	-0.256
WESTERN REGION						
1	GUJARAT	17	17.964	-0.374	-0.240	-0.056
2	MAH.	32	19.166	-0.201	-0.408	-0.373
SUB-TOTAL		49	37.130	-0.575	-0.648	-0.429
CENTRAL REGION						
1	U.P.	8	7.656	-0.172	-0.127	-0.144
2	UTTARAKHAND	3	4.987	-0.102	-0.189	-0.192
3	M.P.	11	31.175	-0.537	-0.755	-0.802
4	CHHATISGARH	4	4.409	-0.039	-0.016	0.002
SUB-TOTAL		26	48.227	-0.850	-1.087	-1.136
SOUTHERN REGION						
1	AP&TG	2	11.121	-0.135	-0.537	-0.393
2	A.P	4	4.670	-0.062	-0.030	-0.056
3	TELANGANA	7	4.653	-0.143	-0.189	-0.275
4	KARNATAKA	16	24.625	-0.272	-0.694	-0.496
5	KERALA	6	3.829	-0.054	-0.108	-0.068
6	T.N.	7	4.436	-0.054	-0.205	-0.115
SUB-TOTAL		42	53.334	-0.720	-1.763	-1.403
COUNTRY AS A WHOLE		150	178.784	-2.981	-4.334	-3.491

STORAGE POSITION OF 150 IMPORTANT RESERVOIRS IN INDIA (WATER YEAR 2023-2024)

As on 18.01.2024

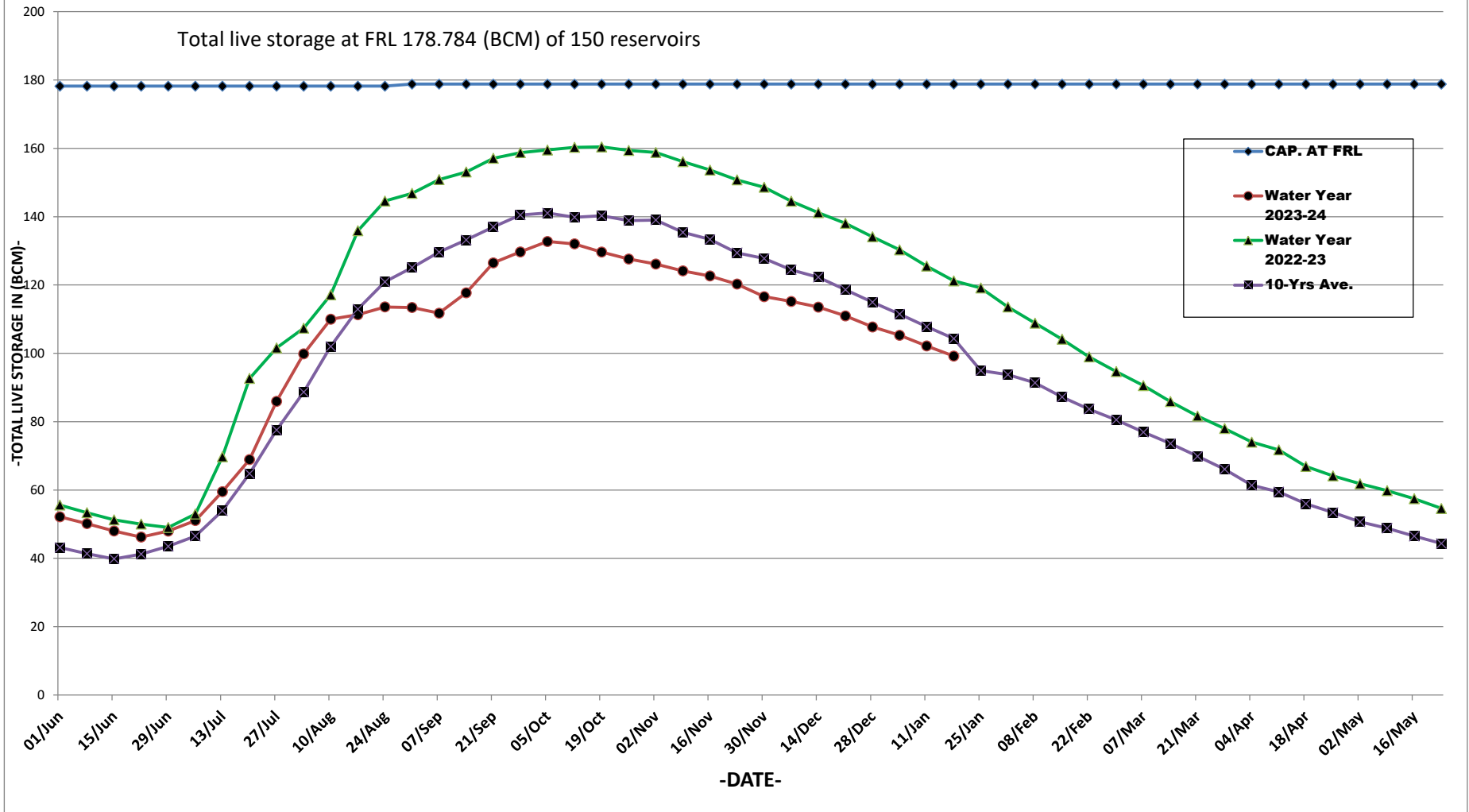

Map Indicating Statewise Storage Position

As on 18.01.2024

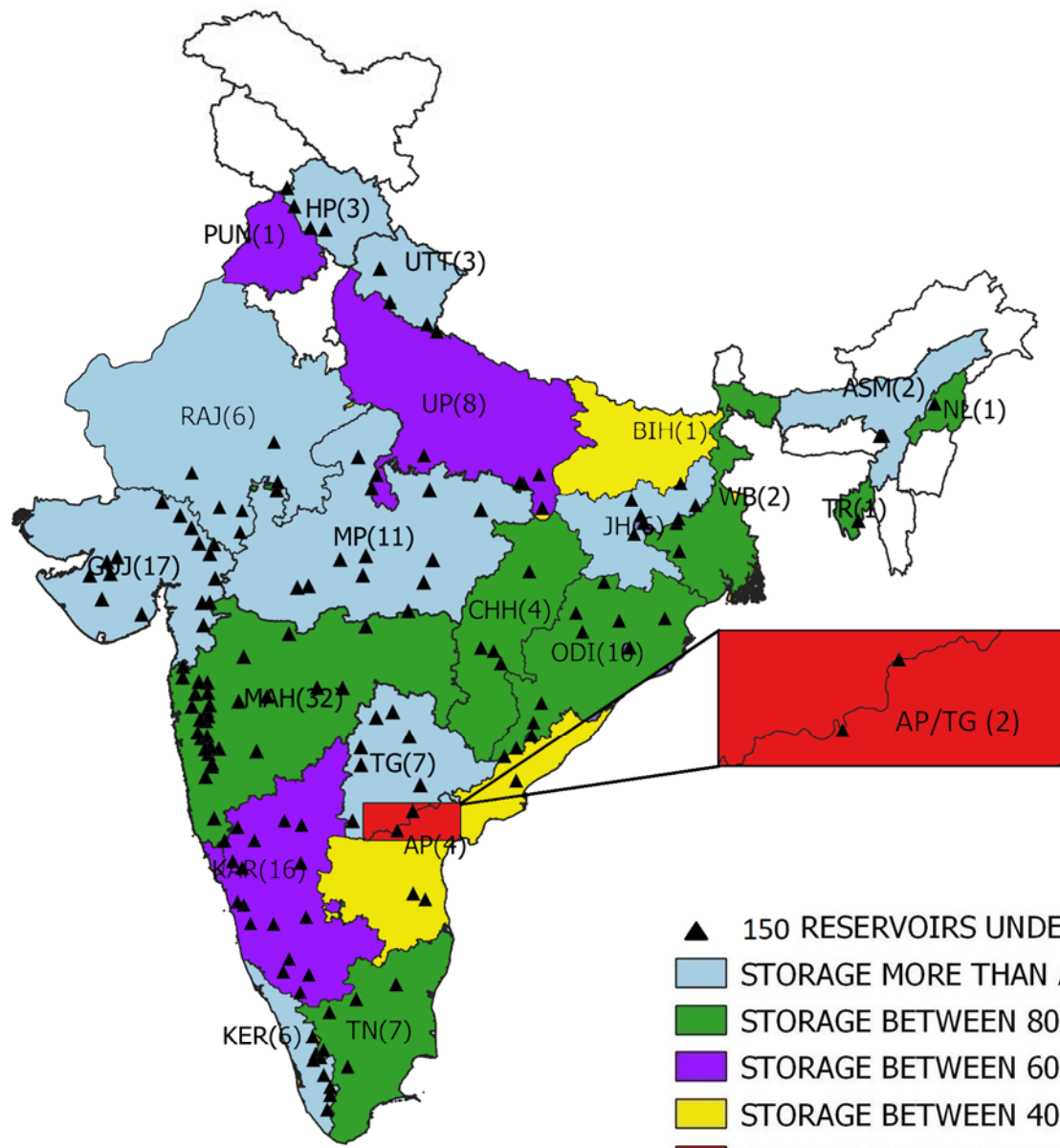

Map Indicating Basinwise Storage Position

As on 18.01.2024

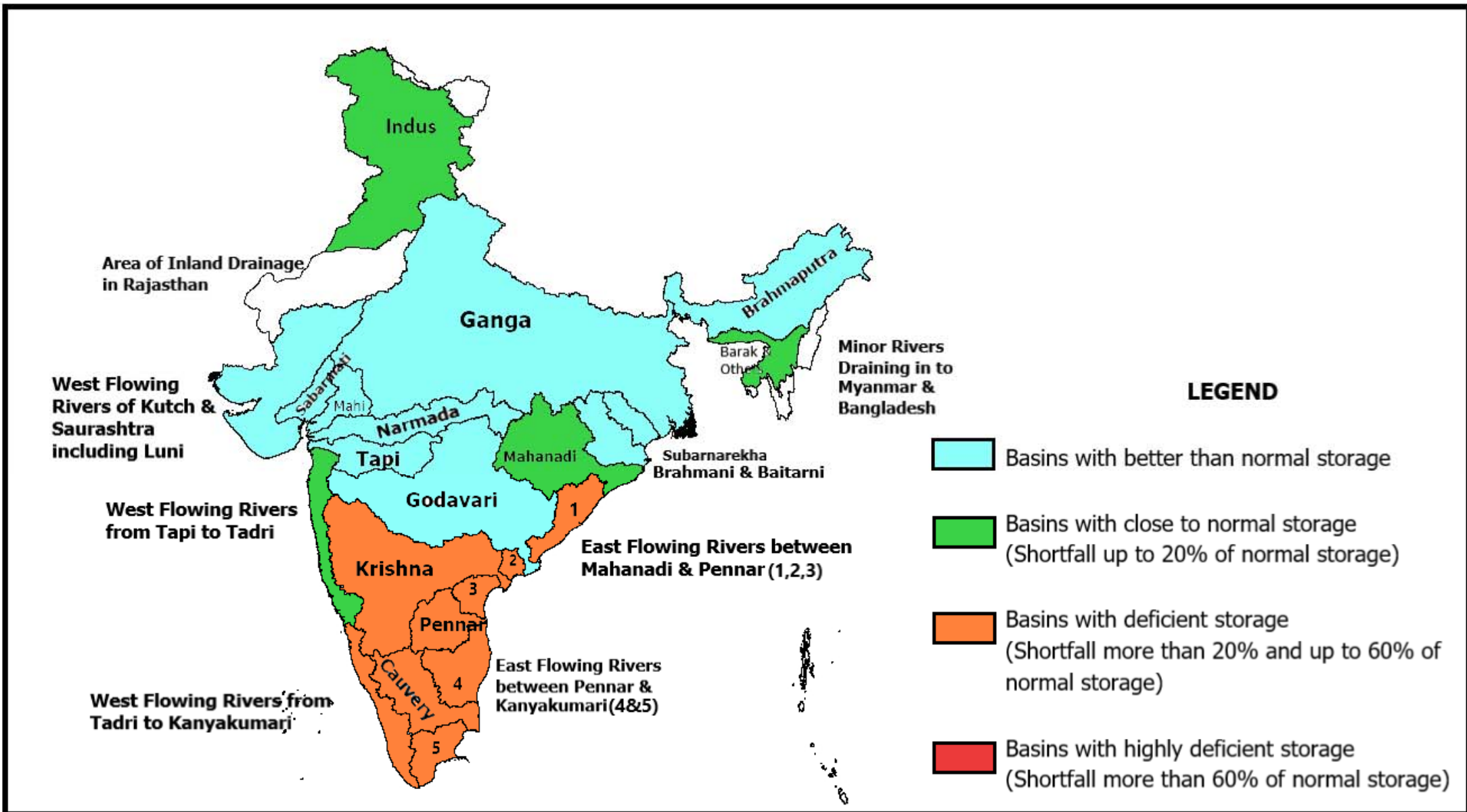

WEEKLY REPORT OF 150 IMPORTANT RESERVOIRS OF INDIA

WEEK ENDING
18.01.2024

S.NO	NAME OF RESERVOIR	(STATE)	BENEFITS		FRL (MTS.)	LIVE CAP. AT FRL (BCM)	LATEST DATE AVAILABLE	THIS SEASON		THIS YEAR STORAGE AS % OF LIVE CAP AT FRL	LAST SEASON		LAST YEAR STORAGE AS % OF LIVE CAP AT FRL	AVG. OF LAST 10 YEARS LIVE CAP (BCM).	AVG. OF LAST 10 YRS LIVE CAP AS % OF LIVE CAP AT FRL	% OF THIS YR STORAGE TO LAST YEARS STORAGE.	% OF THIS YR STORAGE TO AVG. OF LAST 10 YRS. STORAGE.
			IRR. (CCA)IN TH. HA	HYDEL IN MW				LEVEL (MTS)	LIVE STORAGE (BCM)		LEVEL (METS)	LIVE STORAGE E (BCM)					
1	2	3	3A	3B	4	5	6	7	8	9	10	11	12	13	14	15	16
*1	SRISAILAM	AP/TG	0	770	269.75	6.013	18-01-2024	251.95	1.213	20	258.07	1.977	33	2.451	41	61	49
2	NAGARJUNA SAGAR	AP/TG	895	810	179.83	5.108	18-01-2024	158.74	0.540	11	174.80	3.786	74	2.097	41	14	26
3	SOMASILA	AP	168	0	100.58	1.994	18-01-2024	91.41	0.617	31	99.67	1.994	100	1.429	72	31	43
4	YELERU	AP	66.6	0	86.56	0.508	18-01-2024	77.98	0.143	28	83.35	0.335	66	0.291	57	43	49
5	KANDALERU	AP	300	9	85	1.792	11-01-2024	67.35	0.229	13	81.59	1.348	75	0.814	45	17	28
6	DONKARAYI	AP	0	25	316.08	0.376	18-01-2024	313.12	0.299	80	314.71	0.339	90	0.276	73	88	108
*7	UMRONG	ASM	0	200	609.6	0.159	11-01-2024	607.80	0.114	72	590.06	0.000	0	0.037	23	0	308
*8	KHANDONG	ASM	0	75	725	0.180	18-01-2024	713.20	0.042	23	702.35	0.000	0	0.034	19	0	124
9	SRIRAMSAGAR	TG	411	27	332.54	2.300	18-01-2024	329.95	1.685	73	330.95	1.965	85	1.493	65	86	113
10	LOWER MANAIR	TG	199	60	280.42	0.621	18-01-2024	278.92	0.566	91	277.29	0.456	73	0.395	64	124	143
11	NIZAM SAGAR	TG	93.619	10	428.24	0.482	18-01-2024	427.04	0.354	73	427.37	0.392	81	0.246	51	90	144
12	SINGUR	TG	16.187	15	523.6	0.822	18-01-2024	522.51	0.684	83	522.94	0.719	87	0.428	52	95	160
13	PRIYADARSHINI JURALA	TG	42.388	234.16	318.52	0.168	18-01-2024	316.62	0.069	41	317.29	0.101	60	0.088	52	68	78
14	MUSI PROJECT	TG	12.145	0	196.6	0.123	18-01-2024	194.60	0.078	63	196.46	0.120	98	0.067	54	65	116
15	KADDAM (K.N.R.)	TG	27.732	0	213.36	0.137	18-01-2024	208.13	0.111	81	211.16	0.120	88	0.087	64	93	128
16	CHANDAN DAM	BR	75	0	152.39	0.136	18-01-2024	142.49	0.028	21	143.93	0.058	43	0.057	42	48	49
17	TENUGHAT	JHA	0	0	269.14	0.821	18-01-2024	260.15	0.423	52	260.33	0.430	52	0.406	49	98	104
18	MAITHON	JHA	342	0	146.3	0.471	18-01-2024	147.25	0.471	100	146.35	0.444	94	0.408	87	106	115
*19	PANCHET HILL	JHA \$	0	80	124.97	0.184	18-01-2024	126.58	0.184	100	127.04	0.184	100	0.163	89	100	113
20	KONAR	JHA \$	0	0	425.81	0.176	18-01-2024	423.89	0.142	81	424.46	0.152	86	0.141	80	93	101
21	TILAIYA	JHA \$	0	4	368.81	0.142	18-01-2024	366.08	0.055	39	366.78	0.074	52	0.078	55	74	71
*22	GETALSUD	JHA	0	130	590.06	0.218	17-01-2024	587.01	0.126	58	586.77	0.119	55	0.121	56	106	104
23	UKAI	GUJ	348	300	105.16	6.615	18-01-2024	102.99	5.500	83	103.24	5.629	85	4.574	69	98	120
24	SABARMATI(DHAROI)	GUJ †	95	1	189.59	0.735	18-01-2024	187.42	0.534	73	187.10	0.505	69	0.375	51	106	142
25	KADANA	GUJ	200	120	127.7	1.472	18-01-2024	126.06	1.025	70	125.17	0.940	64	0.945	64	109	108
26	SHETRANJI	GUJ	36	0	55.53	0.300	18-01-2024	54.40	0.267	89	54.25	0.258	86	0.195	65	103	137
27	BHADAR	GUJ	27	0	107.89	0.188	18-01-2024	105.53	0.102	54	106.20	0.123	65	0.095	51	83	107
28	DAMANGANGA	GUJ	51	1	79.86	0.502	18-01-2024	77.55	0.375	75	77.55	0.375	75	0.359	72	100	104
29	DANTIWADA	GUJ	45	0	184.1	0.399	18-01-2024	180.03	0.258	65	178.80	0.223	56	0.098	25	116	263
30	PANAM	GUJ	36	2	127.41	0.697	18-01-2024	126.50	0.491	70	121.15	0.224	32	0.380	55	219	129
31	SARDAR SAROVAR	GUJ	2120	1450	138.68	5.760	18-01-2024	131.80	3.635	63	131.41	3.546	62	1.971	34	103	184
32	KARJAN	GUJ	51	3	115.25	0.523	18-01-2024	112.97	0.454	87	112.25	0.432	83	0.381	73	105	119
33	SUKHI(GUJ)	GUJ	20.701	0	147.82	0.167	18-01-2024	146.33	0.134	80	144.70	0.103	62	0.122	73	130	110
34	WATRAK	GUJ	22.977	0	136.25	0.154	18-01-2024	132.55	0.057	37	134.67	0.097	63	0.071	46	59	80
35	HATHMATI	GUJ	5.166	0	180.74	0.153	18-01-2024	177.48	0.051	33	179.50	0.112	73	0.084	55	46	61
36	MACHCHHU-I	GUJ	0	0	135.33	0.071	18-01-2024	131.75	0.029	41	132.22	0.032	45	0.035	49	91	83
37	MACHCHHU-II	GUJ	10.13	0	57.3	0.091	18-01-2024	54.01	0.034	37	53.10	0.027	30	0.054	59	126	63
38	UND-I	GUJ	9.9	0	98	0.066	18-01-2024	96.29	0.042	64	96.53	0.046	70	0.042	64	91	100
39	BRAHMANI(GUJ)	GUJ	6.413	0	64.62	0.071	18-01-2024	61.96	0.028	39	60.35	0.014	20	0.022	31	200	127
40	GOBIND SAGAR(BHAKRA)	HP	676	1379	512.06	6.229	18-01-2024	494.27	3.115	50	496.47	3.396	55	3.556	57	92	88
*41	PONG DAM(BEAS)	HP	0	396	423.67	6.157	18-01-2024	413.02	3.457	56	413.36	3.522	57	2.808	46	98	123
*42	KOL DAM	HP	0	800	642	0.089	18-01-2024	641.12	0.076	85	641.30	0.078	88	0.073	82	97	104
43	KRISHNARAJA SAGARA	KAR	79	0	752.5	1.163	18-01-2024	742.80	0.266	23	750.08	0.873	75	0.805	69	30	33
44	TUNGABHADRA	KAR	529	72	497.74	3.276	18-01-2024	484.30	0.287	9	493.83	1.752	53	1.220	37	16	24

WEEKLY REPORT OF 150 IMPORTANT RESERVOIRS OF INDIA

WEEK ENDING
18.01.2024

S.NO	NAME OF RESERVOIR	(STATE)	BENEFITS		FRL (MTS.)	LIVE CAP. AT FRL (BCM)	LATEST DATE AVAILABLE	THIS SEASON		THIS YEAR STORAGE AS % OF LIVE CAP AT FRL	LAST SEASON		LAST YEAR STORAGE AS % OF LIVE CAP AT FRL	AVG. OF LAST 10 YEARS LIVE CAP (BCM).	AVG. OF LAST 10 YRS LIVE CAP AS % OF LIVE CAP AT FRL	% OF THIS YR STORAGE TO LAST YEARS STORAGE.	% OF THIS YR STORAGE TO AVG. OF LAST 10 YRS. STORAGE.
			IRR. (CCA)IN TH. HA	HYDEL IN MW				LEVEL (MTS)	LIVE STORAGE (BCM)		LEVEL (MTS)	LIVE STORAGE E (BCM)					
1	2	3	3A	3B	4	5	6	7	8	9	10	11	12	13	14	15	16
45	GHATAPRABHA(HIDKAL)	KAR	317	0	662.95	1.391	18-01-2024	656.01	0.916	66	655.91	0.909	65	0.718	52	101	128
46	BHADRA	KAR	106	39	657.76	1.785	18-01-2024	646.52	0.734	41	655.72	1.553	87	1.342	75	47	55
47	LINGANAMAKKI	KAR	0	55	554.43	4.294	17-01-2024	542.02	1.469	34	548.14	2.604	61	2.654	62	56	55
48	NARAYANPUR	KAR @	425	0	492.25	0.863	18-01-2024	488.96	0.158	18	491.30	0.620	72	0.550	64	25	29
49	MALAPRABHA(RENUKA)	KAR	215	0	633.83	0.972	18-01-2024	627.61	0.353	36	630.10	0.557	57	0.360	37	63	98
50	KABINI	KAR	85	0	696.66	0.444	18-01-2024	692.88	0.268	60	692.60	0.255	57	0.272	61	105	99
51	HEMAVATHY	KAR	265	0	890.63	0.927	18-01-2024	881.41	0.302	33	885.65	0.543	59	0.315	34	56	96
52	HARANGI	KAR	53	0	871.42	0.220	18-01-2024	863.06	0.076	35	862.19	0.071	32	0.064	29	107	119
53	SUPA	KAR	0	0	564	4.120	17-01-2024	542.26	1.928	47	548.60	2.460	60	2.623	64	78	74
54	VANI VILAS SAGAR	KAR	123	0	652.28	0.802	18-01-2024	648.63	0.536	67	652.31	0.802	100	0.241	30	67	222
*55	ALMATTI	KAR @	0	290	519.6	3.105	18-01-2024	513.87	1.022	33	516.67	1.933	62	1.541	50	53	66
56	GERUSOPPA	KAR	83	240	55	0.130	18-01-2024	47.66	0.090	69	50.48	0.104	80	0.109	84	87	83
*57	MANI DAM	KAR	0	469	594.36	0.884	14-01-2024	580.25	0.287	32	584.30	0.421	48	0.480	54	68	60
58	TATTIHALLA	KAR	0	0	468.3	0.249	17-01-2024	449.60	0.000	0	451.64	0.010	4	0.030	12	0	0
59	KALLADA(PARAPPAR)	KRL	62	0	115.82	0.507	18-01-2024	113.45	0.433	85	109.96	0.362	71	0.396	78	120	109
60	IDAMALAYAR	KRL	33	75	169	1.018	18-01-2024	156.77	0.673	66	155.88	0.653	64	0.682	67	103	99
*61	IDUKKI	KRL	0	780	732.43	1.460	18-01-2024	720.81	0.861	59	722.38	0.934	64	0.979	67	92	88
62	KAKKI	KRL	23	300	981.46	0.447	18-01-2024	975.38	0.349	78	973.18	0.320	72	0.327	73	109	107
63	PERIYAR	KRL	84	140	867.41	0.173	18-01-2024	867.95	0.173	100	866.31	0.143	83	0.086	50	121	201
64	MALAMPUZHA	KRL	21.165	2.5	115.06	0.224	18-01-2024	107.49	0.083	37	111.36	0.145	65	0.102	46	57	81
65	GANDHI SAGAR	MP	220	115	399.9	6.827	18-01-2024	397.84	5.391	79	397.99	5.479	80	4.930	72	98	109
66	TAWA	MP	247	0	355.4	1.944	18-01-2024	352.59	1.541	79	351.71	1.405	72	1.069	55	110	144
67	BARGI	MP	157	90	422.76	3.180	18-01-2024	419.65	2.352	74	421.40	2.814	88	2.425	76	84	97
68	BANSAGAR	MP	488	425	341.64	5.166	18-01-2024	338.85	3.917	76	339.84	4.358	84	3.682	71	90	106
69	INDIRA SAGAR	MP	123	1000	262.13	9.745	18-01-2024	259.19	7.013	72	259.00	6.877	71	5.865	60	102	120
70	BARNA DAM	MP	546	0	348.55	0.456	18-01-2024	346.16	0.301	66	347.22	0.368	81	0.277	61	82	109
71	OMKARESHWAR	MP	132.5	520	196.6	0.299	18-01-2024	195.12	0.142	47	194.18	0.057	19	0.059	20	249	241
72	SANJAY SAROVAR	MP	12.646	3.45	519.38	0.508	11-01-2024	515.30	0.232	46	514.75	0.214	42	0.162	32	108	143
73	RAJGHAT DAM	MP	270	45	370.89	1.945	18-01-2024	367.00	1.223	63	368.30	1.433	74	1.047	54	85	117
74	KOLAR DAM	MP	25.677	0	462.2	0.270	18-01-2024	455.97	0.161	60	456.71	0.171	63	0.112	41	94	144
75	ATAL SAGAR(MADIKHEDA)	MP	98.25	60	346.25	0.835	11-01-2024	332.75	0.235	28	341.90	0.587	70	0.464	56	40	51
*76	MINIMATA BANGO	CHH	0	120	359.66	3.046	18-01-2024	354.53	2.063	68	356.35	2.341	77	2.187	72	88	94
77	MAHANADI	CHH	319	10	348.7	0.767	18-01-2024	342.94	0.316	41	348.17	0.717	93	0.610	80	44	52
78	DUDHAWA	CHH	324.535	0	425.1	0.284	18-01-2024	417.25	0.064	23	424.33	0.253	89	0.158	56	25	41
79	TANDULA	CHH	246.36	0	332.2	0.312	15-01-2024	327.73	0.131	42	331.11	0.255	82	0.207	66	51	63
80	JAYAKWADI(PAITHAN)	MAH	227	0	463.91	2.171	18-01-2024	459.99	0.892	41	463.03	1.845	85	1.242	57	48	72
*81	KOYANA	MAH	0	1920	657.9	2.652	18-01-2024	651.41	2.020	76	653.54	2.197	83	2.054	77	92	98
82	BHIMA(UJJANI)	MAH	125	12	496.83	1.517	18-01-2024	491.86	0.171	11	496.80	1.505	99	1.112	73	11	15
83	ISAPUR	MAH	104	0	441	0.965	18-01-2024	438.01	0.688	71	439.58	0.833	86	0.556	58	83	124
84	MULA	MAH	139	0	552.3	0.609	18-01-2024	548.77	0.432	71	551.38	0.560	92	0.422	69	77	102
85	YELDARI	MAH	78	0	461.77	0.809	18-01-2024	458.02	0.465	57	460.76	0.708	88	0.422	52	66	110
86	GIRNA	MAH	79	0	398.07	0.524	17-01-2024	390.89	0.221	42	396.13	0.422	81	0.289	55	52	76
87	KHADAKVASLA	MAH	78	8	582.47	0.056	18-01-2024	580.43	0.030	54	581.65	0.045	80	0.038	68	67	79
*88	UPPER VAITARNA	MAH	0	61	603.5	0.331	18-01-2024	602.97	0.314	95	603.12	0.320	97	0.271	82	98	116

WEEKLY REPORT OF 150 IMPORTANT RESERVOIRS OF INDIA
WEEK ENDING
18.01.2024

S.NO	NAME OF RESERVOIR	(STATE)	BENEFITS		FRL (MTS.)	LIVE CAP. AT FRL (BCM)	LATEST DATE AVAILABLE	THIS SEASON		THIS YEAR STORAGE AS % OF LIVE CAP AT FRL	LAST SEASON		LAST YEAR STORAGE AS % OF LIVE CAP AT FRL	AVG. OF LAST 10 YEARS LIVE CAP (BCM).	AVG. OF LAST 10 YRS LIVE CAP AS % OF LIVE CAP AT FRL	% OF THIS YR STORAGE TO LAST YEARS STORAGE.	% OF THIS YR STORAGE TO AVG. OF LAST 10 YRS. STORAGE.
			IRR. (CCA)IN TH. HA	HYDEL IN MW				LEVEL (MTS)	LIVE STORAGE (BCM)		LEVEL (MTS)	LIVE STORAGE (BCM)					
1	2	3	3A	3B	4	5	6	7	8	9	10	11	12	13	14	15	16
89	UPPER TAPI	MAH	45	0	214	0.255	17-01-2024	213.94	0.250	98	213.67	0.235	92	0.211	83	106	118
90	PENCH(TOTLADOH)	MAH	127	160	490	1.091	17-01-2024	485.85	0.723	66	486.51	0.765	70	0.554	51	95	131
91	UPPER WARDHA	MAH	70	0	342.5	0.564	18-01-2024	340.70	0.413	73	340.81	0.422	75	0.363	64	98	114
92	BHATSA	MAH	29.378	15	142.07	0.942	18-01-2024	131.00	0.666	71	132.30	0.696	74	0.680	72	96	98
93	DHOM	MAH	36.2	2	747.7	0.331	18-01-2024	742.64	0.224	68	744.34	0.257	78	0.228	69	87	98
94	DUDHGANGA	MAH	2.441	24	646	0.664	18-01-2024	639.62	0.475	72	636.77	0.395	59	0.485	73	120	98
95	MANIKDOH	MAH	2.2	6	711.25	0.288	18-01-2024	699.67	0.117	41	706.83	0.213	74	0.138	48	55	85
96	BHANDARDARA	MAH	63.74	46	744.91	0.304	17-01-2024	737.20	0.184	61	744.46	0.297	98	0.238	78	62	77
97	URMODI	MAH	37	3	696	0.273	18-01-2024	686.67	0.142	52	694.35	0.247	90	0.234	86	57	61
98	BHATGHAR	MAH	60.656	14.09	623.28	0.673	18-01-2024	615.81	0.444	66	620.45	0.576	86	0.468	70	77	95
99	NIRA DEOGHAR	MAH	0	6	667.1	0.332	18-01-2024	656.76	0.198	60	665.75	0.313	94	0.235	71	63	84
*100	THOKARWADI	MAH	0	72	667.14	0.353	11-01-2024	664.04	0.269	76	663.70	0.261	74	0.230	65	103	117
101	KANHER	MAH	44.78	4	690.78	0.272	18-01-2024	681.41	0.128	47	685.86	0.189	69	0.187	69	68	68
*102	MULSHI	MAH	0	300	607.1	0.572	11-01-2024	603.05	0.405	71	602.55	0.386	67	0.333	58	105	122
103	SURYA	MAH	18.324	6	118.6	0.276	18-01-2024	115.60	0.236	86	115.75	0.239	87	0.239	87	99	99
104	TILLARI	MAH	21.26	10	113.2	0.447	18-01-2024	108.35	0.373	83	108.76	0.379	85	0.327	73	98	114
105	DIMBHE DAM	MAH	52.569	5	719.15	0.354	11-01-2024	714.52	0.279	79	716.32	0.307	87	0.260	73	91	107
106	VEER DAM	MAH	181.27	13.5	579.85	0.266	18-01-2024	575.71	0.153	58	576.35	0.168	63	0.142	53	91	108
107	BARVI DAM	MAH	0	1.1	72.6	0.339	18-01-2024	69.07	0.244	72	69.28	0.249	73	0.177	52	98	138
108	CHASKAMAN	MAH	55.214	3	649.53	0.215	11-01-2024	646.73	0.167	78	647.80	0.184	86	0.158	73	91	106
109	PANSHET(TANAJISAGAR)	MAH	0	8	636.27	0.302	18-01-2024	632.89	0.254	84	636.27	0.302	100	0.245	81	84	104
110	BHAMA ASKHED	MAH	29.007	0	671.5	0.217	18-01-2024	667.64	0.162	75	668.99	0.180	83	0.183	84	90	89
111	DARNA DAM	MAH	87	0	571.5	0.202	18-01-2024	567.76	0.107	53	570.39	0.172	85	0.144	71	62	74
*112	DOYANG HEP	NAG	0	75	333	0.535	11-01-2024	312.95	0.238	44	315.10	0.265	50	0.282	53	90	84
113	HIRAKUD	ORI	153	307	192.02	5.378	17-01-2024	191.00	4.173	78	190.43	3.813	71	3.949	73	109	106
*114	BALIMELA	ORI	0	360	462.08	2.676	18-01-2024	452.35	1.220	46	449.67	0.910	34	1.343	50	134	91
115	SALANADI	ORI	42	0	82.3	0.558	18-01-2024	73.84	0.306	55	72.96	0.285	51	0.228	41	107	134
116	RENGALI	ORI	3	200	123.5	3.432	18-01-2024	121.47	2.748	80	120.43	2.460	72	2.570	75	112	107

WEEKLY REPORT OF 150 IMPORTANT RESERVOIRS OF INDIA

WEEK ENDING

18.01.2024

S.NO	NAME OF RESERVOIR	(STATE)	BENEFITS		FRL (MTS.)	LIVE CAP. AT FRL (BCM)	LATEST DATE AVAILABLE	THIS SEASON		THIS YEAR STORAGE AS % OF LIVE CAP AT FRL	LAST SEASON		LAST YEAR STORAGE AS % OF LIVE CAP AT FRL	AVG. OF LAST 10 YEARS LIVE CAP (BCM).	AVG. OF LAST 10 YRS LIVE CAP AS % OF LIVE CAP AT FRL	% OF THIS YR STORAGE TO LAST YEARS STORAGE.	% OF THIS YR STORAGE TO AVG. OF LAST 10 YRS. STORAGE.
			IRR. (CCA) IN TH. HA	HYDEL IN MW				LEVEL (MTS)	LIVE STORAGE (BCM)		LEVEL (MTS)	LIVE STORAGE (BCM)					
1	2	3	3A	3B	4	5	6	7	8	9	10	11	12	13	14	15	16
*117	MACHKUND(JALAPUT)	ORI	0	115	838.16	0.893	18-01-2024	829.19	0.305	34	834.13	0.574	64	0.662	74	53	46
118	UPPER KOLAB	ORI	89	320	858	0.935	18-01-2024	855.96	0.742	79	854.97	0.649	69	0.661	71	114	112
119	UPPER INDRAVATI	ORI	128	600	642	1.456	18-01-2024	636.13	0.856	59	637.59	0.998	69	1.014	70	86	84
120	SAPUA	ORI	0	0	168.5	0.006	18-01-2024	167.50	0.006	100	168.50	0.006	100	0.005	83	100	120
121	HARIHARJHOR	ORI	9.95	0	147.5	0.059	11-01-2024	145.70	0.047	80	144.46	0.034	58	0.034	58	138	138
122	MANDIRA DAM	ORI	0	0	210.31	0.309	18-01-2024	210.15	0.255	83	209.45	0.254	82	0.292	94	100	87
123	THEIN DAM	PUN	348	600	527.91	2.344	18-01-2024	498.34	0.567	24	513.62	1.318	56	0.901	38	43	63
124	MAHI BAJAJ SAGAR	RAJ	63	140	280.75	1.711	18-01-2024	276.35	1.176	69	275.55	1.101	64	1.194	70	107	98
125	JHAKAM	RAJ	28	0	359.5	0.132	18-01-2024	351.20	0.063	48	353.40	0.079	60	0.080	61	80	79
126	RANA PRATAP SAGAR	RAJ	229	172	352.81	1.436	18-01-2024	349.27	0.810	56	349.07	0.752	52	0.569	40	108	142
127	BISALPUR	RAJ	81.8	0	315.5	1.076	18-01-2024	312.40	0.554	51	314.56	0.910	85	0.689	64	61	80
128	JAWAI DAM	RAJ	38.67	0	313.4	0.193	18-01-2024	309.71	0.114	59	309.16	0.110	57	0.073	38	104	156
129	JAISAMAND	RAJ	16	0	295.54	0.296	18-01-2024	292.16	0.146	49	298.01	0.241	81	0.178	60	61	82
130	LOWER BHAWANI	TN	105	8	278.89	0.792	18-01-2024	273.07	0.458	58	279.41	0.792	100	0.498	63	58	92
131	METTUR(STANLEY)	TN	122	360	240.79	2.647	18-01-2024	225.82	0.947	36	237.43	2.178	82	1.364	52	43	69
132	VAIGAI	TN	61	6	279.2	0.172	18-01-2024	279.20	0.172	100	273.58	0.066	38	0.081	47	261	212
133	PARAMBIKULAM	TN #	101	0	556.26	0.380	18-01-2024	547.79	0.211	56	548.46	0.224	59	0.246	65	94	86
134	ALIYAR	TN #	0	60	320.04	0.095	18-01-2024	309.37	0.033	35	316.46	0.073	77	0.053	56	45	62
*135	SHOLAYAR	TN #	0	95	1002.79	0.143	18-01-2024	958.26	0.005	3	972.32	0.029	20	0.033	23	17	15
136	SATHANUR	TN	20.243	7.5	222.2	0.207	18-01-2024	221.47	0.192	93	222.16	0.206	100	0.126	61	93	152
137	GUMTI	TRP	0	15	93.55	0.312	17-01-2024	91.00	0.199	64	91.30	0.212	68	0.201	64	94	99
138	MATATILA	UP	0	30	308.46	0.707	18-01-2024	304.83	0.288	41	305.13	0.312	44	0.282	40	92	102
*139	RIHAND	UP	0	300	268.22	5.649	18-01-2024	258.32	1.608	28	259.14	1.914	34	2.400	42	84	67
140	SHARDA SAGAR	UP	126.5	0	190.5	0.330	18-01-2024	188.31	0.283	86	189.92	0.330	100	0.235	71	86	120
141	SIRSI	UP	80.566	0	217.93	0.190	18-01-2024	210.00	0.032	17	208.60	0.018	9	0.070	37	178	46
142	MAUDAHA	UP	41.7	0	147.8	0.179	18-01-2024	146.20	0.125	70	147.90	0.148	83	0.086	48	84	145
143	JIRGO	UP	13.14	0	98.2	0.147	11-01-2024	89.04	0.002	1	89.05	0.015	10	0.061	41	13	3
144	RANGAWAN	UP	20.235	0	233.17	0.155	18-01-2024	223.14	0.014	9	228.17	0.064	41	0.044	28	22	32
145	MEJA	UP	71.048	0	178	0.299	18-01-2024	166.20	0.089	30	167.25	0.104	35	0.113	38	86	79
146	RAMGANGA	UKH	1897	198	365.3	2.196	18-01-2024	359.84	1.789	81	353.75	1.385	63	1.335	61	129	134
147	TEHRI	UKH	2351	1000	830	2.615	18-01-2024	800.55	1.505	58	807.30	1.734	66	1.593	61	87	94
148	NANAK SAGAR	UKH	250	0	215.19	0.176	18-01-2024	212.63	0.078	44	212.81	0.083	47	0.071	40	94	110
149	MAYURAKSHI	WB	227	0	121.31	0.480	18-01-2024	115.31	0.219	46	113.39	0.158	33	0.265	55	139	83
150	KANGSABATI	WB	341	0	134.14	0.914	18-01-2024	129.95	0.577	63	127.15	0.383	42	0.547	60	151	105
TOTAL FOR 150 RESERVOIRS			20973	19420		178.784		99.181	55		121.202	68		104.290	58	82	95
PERCENTAGE																	

* HYDRO-ELECTRIC PROJECTS.

\$ TOTAL CCA 342 TH. HA OF DVC SYSTEM

TOTAL CCA 101 TH. HA OF PARAMBIKULAM, ALIYAR & SHOLAYAR

@ TOTAL CCA 425 TH. HA. OF NARAYANPUR AND ALMATTI

† SABARMATI RESERVOIR IS SUPPLEMENTED WITH NARMADA WATER THROUGH PIPELINE.

NA- since the calculation involved '0' in the denominator the value is not expressed, but the position is much better than the Normal.

Sd/-
Director
W. M. , CWC