



**केन्द्रीय जल आयोग**  
**Central Water Commission**

**देश के 150 जलाशयों की भंडारण स्थिति सप्ताहांत 11.01.2024**  
**WEEKLY BULLETIN ON LIVE STORAGE STATUS OF 150**  
**RESERVOIRS IN THE COUNTRY AS ON 11.01.2024**



**जल प्रबंधन निदेशालय**  
**Water Management Directorate**  
**पंचम तल, सेवा भवन ,**  
**5<sup>th</sup> Floor, Sewa Bhawan,**  
**रामा कृष्ण पुरम, नई दिल्ली- ६६**  
**R.K.Puram, New Delhi-66**  
**Ph: 011-29583204,**  
**e-mail: [wmdte@nic.in](mailto:wmdte@nic.in)**

## CONTENTS

Sl. No.	DESCRIPTION	PAGE NO.
1	Brief Note	1-3
2	Storage status of 150 reservoirs in the country.	4-5
3	Table-01: Status of current storage (Region wise).	6
4	Bar- Chart indicating region wise storage position.	7
5	Table-02: State wise distribution of projects having storage less than 80% of average of last ten years.	8
6	State wise distribution of projects with their districts having storage 50% or less of avg. of last 10 yrs storage.	9
7	IMD sub-division having low rainfall (less than 80% of normal) and storages in reservoirs benefiting these areas.	10
8	Weekly report Basin wise.	11
9	Region/State wise weekly report of important reservoirs of India.	12-14
10	Table-03 Change in storage during the past week.	15
11	Graph indicating total storage position of important reservoirs in the country	16
12	Map of India indicating state wise storage position	17
13	Map of India indicating Basin wise storage position	18
14	weekly report of important reservoirs of India (State wise)	19-22

# **BRIEF NOTE ON LIVE STORAGE STATUS OF 150 RESERVOIRS IN THE COUNTRY (WITH REFERENCE TO RESERVOIR STORAGE BULLETIN OF 11.01.2024)**

## **1. ALL INDIA STATUS**

Central Water Commission is monitoring live storage status of 150 reservoirs of the country and is issuing weekly bulletin on every Thursday. Out of these reservoirs, 20 reservoirs are of hydro-electric projects having total live storage capacity of **35.299 BCM**. The total live storage capacity of 150 reservoirs is **178.784 BCM** which is about **69.35%** of the live storage capacity of 257.812 BCM which is estimated to have been created in the country. As per reservoir storage bulletin dated **11.01.2024**, live storage available in these reservoirs is **102.162 BCM**, which is **57%** of total live storage capacity of these reservoirs. However, last year the live storage available in these reservoirs for the corresponding period was **125.536 BCM** and the average of last 10 years live storage was **107.787 BCM**. Thus, the live storage available in 150 reservoirs as per **11.01.2024** Bulletin is **81 %** of the live storage of corresponding period of last year and **95%** of storage of average of last ten years.

As per Table-01, the overall storage position is **less than the** corresponding period of last year in the country as a whole and also **less than the** average storage of last ten years during the corresponding period.

## **2. REGION WISE STORAGE STATUS:**

### **a) NORTHERN REGION**

The northern region includes States of Himachal Pradesh, Punjab and Rajasthan. There are 10 reservoirs under CWC monitoring having total live storage capacity of **19.663 BCM**. As per Reservoir Storage Bulletin dated **11.01.2024**, the total live storage available in these reservoirs is **10.576 BCM** which is **54%** of total live storage capacity of these reservoirs. The storage during corresponding period of last year was **61%** and average storage of last ten years during corresponding period was **53%** of live storage capacity of these reservoirs. Thus, storage during current year is less than the corresponding period of last year but it is better than the average storage of last ten years during the corresponding period.

### **b) EASTERN REGION**

The Eastern region includes States of Assam, Jharkhand, Odisha, West Bengal, Tripura, Nagaland and Bihar. There are 23 reservoirs under CWC monitoring having total live storage capacity of **20.430 BCM**. As per Reservoir Storage Bulletin dated **11.01.2024**, the total live storage available in these reservoirs is **13.814 BCM** which is **68%** of total live storage capacity of these reservoirs. The storage during corresponding period of last year was **63%** and average storage of last ten years during corresponding period was **67%** of live storage capacity of these reservoirs. Thus, storage during current year is better than the corresponding period of last year and is also better than the average storage of last ten years during the corresponding period.

**c) WESTERN REGION**

The Western region includes States of Gujarat and Maharashtra. There are **49** reservoirs under CWC monitoring having total live storage capacity of **37.130 BCM**. As per Reservoir Storage Bulletin dated **11.01.2024**, the total live storage available in these reservoirs is **25.437 BCM** which is **69 %** of total live storage capacity of these reservoirs. The storage during corresponding period of last year was **79%** and average storage of last ten years during corresponding period was **62%** of live storage capacity of these reservoirs. Thus, storage during current year is less than the storage of last year but is better than the average storage of last ten years during the corresponding period.

**d) CENTRAL REGION**

The Central region includes States of Uttar Pradesh, Uttarakhand, Madhya Pradesh and Chhattisgarh. There are 26 reservoirs under CWC monitoring having total live storage capacity of **48.227 BCM**. As per Reservoir Storage Bulletin dated **11.01.2024**, the total live storage available in these reservoirs is **31.745 BCM** which is **66%** of total live storage capacity of these reservoirs. The storage during corresponding period of last year was **72%** and average storage of last ten years during corresponding period was **64%** of live storage capacity of these reservoirs. Thus, storage during current year is less than the storage of last year but it is better than the average storage of last ten years during the corresponding period.

**e) SOUTHERN REGION**

The Southern region includes States of Andhra Pradesh, Telangana, AP&TG (2 combined projects in both states), Karnataka, Kerala and Tamil Nadu. There are 42 reservoirs under CWC monitoring having total live storage capacity of **53.334 BCM**. As per Reservoir Storage Bulletin dated **11.01.2024**, the total live storage available in these reservoirs is **20.590 BCM** which is **39%** of total live storage capacity of these reservoirs. The storage during corresponding period of last year was **69%** and average storage of last ten years during corresponding period was **56%** of live storage capacity of these reservoirs. Thus, storage during current year is less than the storage of corresponding period of last year and is also less than the average storage of last ten years during the corresponding period.

The region wise and reservoir wise details are given in the following pages of the Bulletin.

## **BROAD ANALYSIS OF OTHER TABLES IN THE BULLETIN**

- Normal storage means average storage of last ten years, Close to normal storage means where shortfall is upto 20% of normal, deficient storage is where shortfall is more than 20% of the normal and upto 60% of the normal, highly deficient means where shortfall is more than 60% of normal.
- In the table on page 11, better than normal storage is available in Ganga, Subarnarekha, Brahmaputra, Barak & Others, Indus, Brahmani & Baitarni, West Flowing Rivers of Kutch & Saurashtra including Luni, Narmada, Tapi, Mahi, and Sabarmati. Close to Normal in Godavari, Mahanadi and West Flowing Rivers from Tapi to Tadri. Deficient in East Flowing Rivers between Mahanadi & Pennar, East Flowing rivers between Pennar & Kanyakumari, Pennar, Krishna, Cauvery and West Flowing Rivers from Tadri to Kanyakumari and Highly Deficient in Nil.
- Table on page 12-14 of the bulletin. The numbers of reservoirs having storage more than last year are **43** and reservoirs having storage more than average of last ten years are **73**. The numbers of reservoirs having storage less than or equal to 20% with respect to last year is **10** and having storage less than or equal to 20% with reference to average of last ten years is **04**. The number of reservoirs having storage less than or equal to 50% with respect to last year are **26** and having storage less than or equal to 50% with reference to average of last ten years are **15**.

States having better storage (in %) than last year for corresponding period:  
Assam, Odisha, West Bengal, Gujarat and Uttarakhand.

States having equal storage (in %) to last year for corresponding period:  
Jharkhand.

States having lesser storage (in %) than last year for corresponding period:  
Himachal Pradesh, Punjab, Tripura, Rajasthan, Bihar, Nagaland, Maharashtra, Uttar Pradesh, Madhya Pradesh, Chhattisgarh, Telangana, AP&TG (Two combined projects in both states), Andhra Pradesh, Karnataka, Kerala and Tamil Nadu.

### **3. LIVE STORAGE AVAILABLE IN THE COUNTRY:**

Based on the data available for 150 reservoirs as per Reservoir Storage bulletin dated **11.01.2024**, the total live storage of the country has been estimated to be **145.342 BCM** against 257.812 BCM which is estimated to have been created in the country.

\*\*\*\*\*

**Disclaimer:** The Data contained in this Bulletin is as received from the State Government/Project Authorities.

**STORAGE STATUS OF 150 IMPORTANT RESERVOIRS IN THE COUNTRY**

**AS ON : 11.01.2024**

- 1 Central Water Commission is monitoring storage status of 150 important reservoirs spread all over the country, in which 20 are of hydro-electric projects having total live storage capacity of 35,299 BCM. These reservoirs are identified thus(\*) in the enclosed weekly report.
- 2 The total live storage in 150 important reservoirs in different parts of the country, monitored by CWC as on **11.01.2024** is **102.162** BCM ( **57** percent of the live storage capacity at FRL ). The current year's storage is nearly **81** percent of last year's storage and **95** percent of the average of last ten years.

**3 Region wise storage status:-**

REGION (States), (Monitoring No. of Reservoirs)	Filling position of 150 reservoirs w.r.t. FRL								Departure from Normal storage	
	100%	91% %- 99 %	81% %- 90%	71% %- 80 %	61% %- 70 %	51% %- 60 %	41% %- 50 %	40% & below		
NORTH (HP,Punjab & Rajasthan), (10 Resv.)	-	-	1	1	1	6	-	1	H.P.	6 %
									PUNJAB	-38 %
									RAJASTHAN	6 %
EAST (Assam, Jharkhand,Odisha, Tripura, Nagaland, W.Bengal and Bihar ) ( 23 Resv.)	3	-	3	4	2	4	4	3	ASSAM	119 %
									JHARKHAND	7 %
									ODISHA	-1 %
									W. BENGAL	6 %
									TRIPURA	7 %
									NAGALAND	-16 %
BIHAR	-37 %									
WEST (Guj.& Mah.), (49 Resv.)	-	3	6	15	9	5	7	4	GUJARAT	36 %
									MAH.	-9 %
CENTRAL (MP,UP,Uttarakhand & Chh.), (26 Resv)	-	-	2	6	5	1	5	7	U.P.	-24 %
									UTTARAKHAND	9 %
									M.P.	10 %
									CHHATISGARH	-17 %
SOUTH (Karnataka,TN,AP&TG,AP, TG, & Kerala), ( 42 Resv.)	2	2	2	4	7	2	4	19	AP&TG	-62 %
									A.P	-53 %
									TELANGANA	20 %
									KARNATAKA	-35 %
									KERALA	-1 %
T.N.	-18 %									
Status of 150 reservoirs	5	5	14	30	24	18	20	34		

**4 Basin wise storage position:**

- Better than normal:** Ganga, Subarnarekha, Brahmaputra, Barak & Others, Indus, Brahmani & Baitarni, West Flowing Rivers of Kutch & Saurashtra including Luni, Narmada, Tapi, Mahi, and Sabarmati.
- Close to normal:** Godavari, Mahanadi and West Flowing Rivers from Tapi to Tadri .
- Deficient:** East Flowing Rivers between Mahanadi & Pennar, East Flowing rivers between Pennar & Kanyakumari, Pennar, Krishna, Cauvery and West Flowing Rivers from Tadri to Kanyakumari.
- Highly deficient:** NIL

5 Out of 150 reservoirs, **108** reservoirs reported more than 80% of normal storage & **42** reservoirs reported 80% or below of normal storage. Out of these **42** reservoirs **15** are having storage upto 50% of normal storage.

Name of Reservoir having storage less than 50% of normal storage.	%
TATTIHALLA	0
JIRGO	3
SHOLAYAR	12
BHIMA(UJJANI)	12
TUNGABHADRA	21
NAGARJUNA SAGAR	28
RANGAWAN	28
KANDALERU	28
KADDAM (K.N.R.)	39
NARAYANPUR	39
KRISHNARAJA SAGARA	39
DUDHAWA	42
SOMASILA	46
SRISAILAM	48
MACHKUND(JALAPUT)	48

27 reservoirs having storage 51% to 80% of normal storage.		
51% to 60%	61% to 70%	71% to 80%
8	8	11

6 Out of **20** reservoirs of hydro-electric projects (\*), the storage available is less than or equal to normal in **11** reservoirs.

NOTE : **Normal:** Average of previous ten years, **Close to normal:** Where shortfall is up to 20% of the normal, **Deficient:** Where shortfall is more than 20% of the normal and up to 60% of the normal, **Highly deficient :** Where shortfall is more than 60% of the normal

**TABLE-01**  
**STATUS OF CURRENT STORAGE**  
11.01.2024

S. NO.	REGION/STATE	NO. OF RESERVOIRS MONITORED	LIVE CAPACITY AT FRL (BCM)	LIVE STORAGE (BCM)			STORAGE AS PERCENTAGE OF LIVE CAPACITY AT FRL			% departure from 10 yrs avg.
				CURRENT YEAR	LAST YEAR	LAST 10 YRS. AVG.	CURRENT YEAR	LAST YEAR	LAST 10 YRS. AVERAGE	
<b><u>NORTHERN REGION</u></b>										
1	H.P.	3	12.475	6.968	7.181	6.586	56	58	53	6
2	PUNJAB	1	2.344	0.583	1.446	0.943	25	62	40	-38
3	RAJASTHAN	6	4.844	3.025	3.352	2.859	62	69	59	6
<b>SUB-TOTAL</b>		<b>10</b>	<b>19.663</b>	<b>10.576</b>	<b>11.979</b>	<b>10.388</b>	<b>54</b>	<b>61</b>	<b>53</b>	<b>2</b>
<b><u>EASTERN REGION</u></b>										
1	ASSAM	2	0.339	0.169	0	0.077	50	0	23	119
2	JHARKHAND	6	2.012	1.421	1.433	1.327	71	71	66	7
3	ODISHA	10	15.702	10.914	10.308	11.034	70	66	70	-1
4	W. BENGAL	2	1.394	0.822	0.543	0.779	59	39	56	6
5	TRIPURA	1	0.312	0.209	0.217	0.196	67	70	63	7
6	NAGALAND	1	0.535	0.238	0.265	0.282	44	50	53	-16
7	BIHAR	1	0.136	0.041	0.060	0.065	30	44	48	-37
<b>SUB-TOTAL</b>		<b>23</b>	<b>20.430</b>	<b>13.814</b>	<b>12.826</b>	<b>13.760</b>	<b>68</b>	<b>63</b>	<b>67</b>	<b>0</b>
<b><u>WESTERN REGION</u></b>										
1	GUJARAT	17	17.964	13.390	12.926	9.859	75	72	55	36
2	MAH.	32	19.166	12.047	16.275	13.238	63	85	69	-9
<b>SUB-TOTAL</b>		<b>49</b>	<b>37.130</b>	<b>25.437</b>	<b>29.201</b>	<b>23.097</b>	<b>69</b>	<b>79</b>	<b>62</b>	<b>10</b>
<b><u>CENTRAL REGION</u></b>										
1	U.P.	8	7.656	2.613	3.032	3.435	34	40	45	-24
2	UTTARAKHAND	3	4.987	3.474	3.391	3.191	70	68	64	9
3	M.P.	11	31.175	23.045	24.518	20.894	74	79	67	10
4	CHHATISGARH	4	4.409	2.613	3.582	3.160	59	81	72	-17
<b>SUB-TOTAL</b>		<b>26</b>	<b>48.227</b>	<b>31.745</b>	<b>34.523</b>	<b>30.680</b>	<b>66</b>	<b>72</b>	<b>64</b>	<b>3</b>
<b><u>SOUTHERN REGION</u></b>										
1	AP&TG	2	11.121	1.888	6.300	4.941	17	57	44	-62
2	A.P	4	4.670	1.350	4.046	2.866	29	87	61	-53
3	TELANGANA	7	4.653	3.690	4.062	3.079	79	87	66	20
4	KARNATAKA	16	24.625	8.964	16.161	13.820	36	66	56	-35
5	KERALA	6	3.829	2.626	2.665	2.640	69	70	69	-1
6	T.N.	7	4.436	2.072	3.773	2.516	47	85	57	-18
<b>SUB-TOTAL</b>		<b>42</b>	<b>53.334</b>	<b>20.590</b>	<b>37.007</b>	<b>29.862</b>	<b>39</b>	<b>69</b>	<b>56</b>	<b>-31</b>
<b>COUNTRY AS A WHOLE</b>		<b>150</b>	<b>178.784</b>	<b>102.162</b>	<b>125.536</b>	<b>107.787</b>	<b>57</b>	<b>70</b>	<b>60</b>	<b>-5</b>



## REGION-WISE STORAGE POSITION

(As on 11.01.2024)

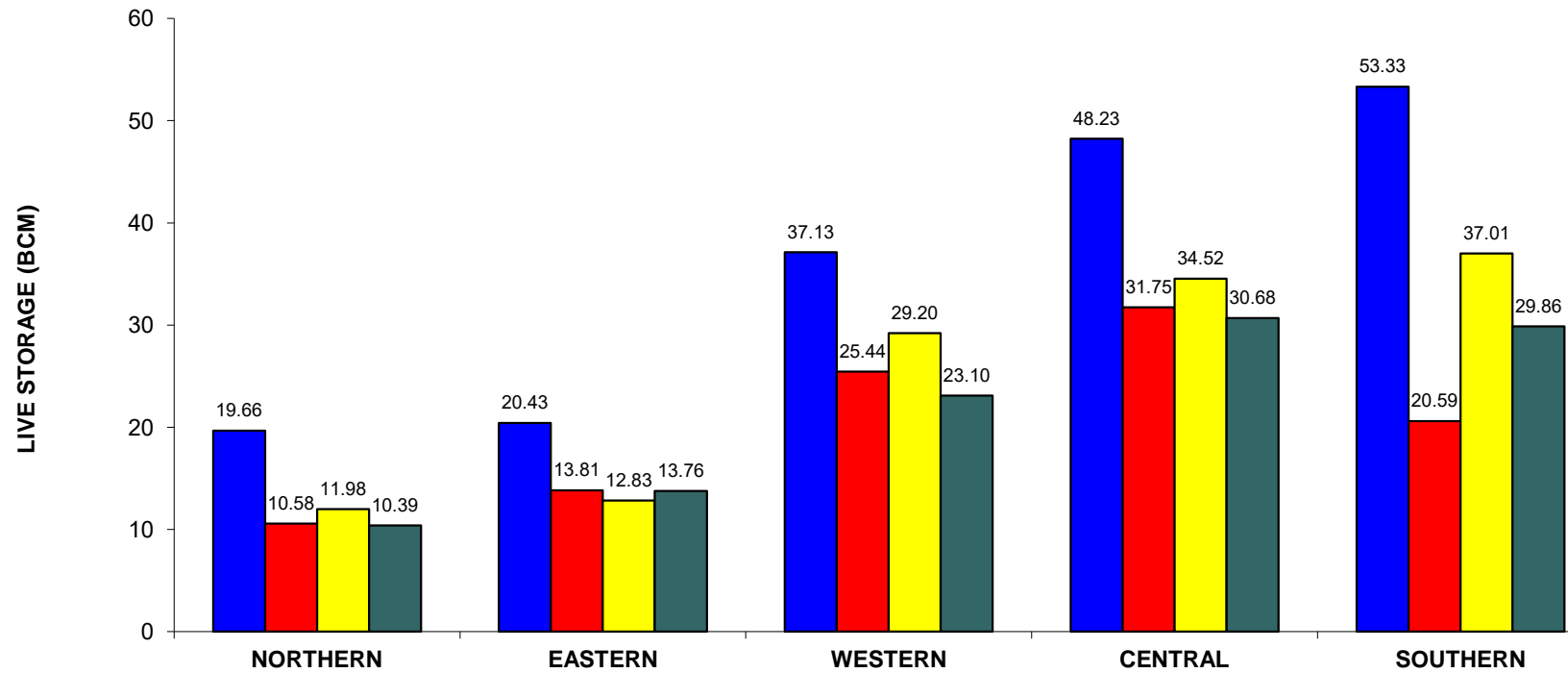

REGION (H.P., Pun., Raj.)

(Jhar., Ori, W.B., Tripura, Nagaland, Bihar) Assam)

(Guj., Mah.)

(U.P., Uttarakhand, M.P., Chht. )

(A.P., TG., Kar., T.N., Ker)

■ DESIGNED CAPACITY

■ CURRENT STORAGE

■ LAST YEAR'S STORAGE

■ 10 YRS AVG. STORAGE

**Table-02 STATEWISE DISTRIBUTION OF PROJECTS HAVING STORAGE 80% OR LESS OF AVG. OF LAST 10 YRS' STORAGE AS ON:**  
**11.01.2024**

STATE	TOTAL NO OF PROJECTS MONITORED	PROJECTS HAVING STORAGE 80% OR LESS OF AVG. OF LAST 10 YRS	Current Year's Storage as %age of NORMAL
A.P & TG	2	SRISAILAM	48
		NAGARJUNA SAGAR	28
A.P.	4	SOMASILA	46
		YELERU	52
		KANDALERU	28
Telengana	7	KADDAM (K.N.R.)	39
Bihar	1	CHANDAN DAM	63
Gujarat	17	HATHMATI	61
		MACHCHHU-I	80
		MACHCHHU-II	79
Karnataka	16	KRISHNARAJA SAGARA	39
		TUNGABHADRA	21
		BHADRA	54
		LINGANAMAKKI	55
		NARAYANPUR	39
		SUPA	73
		ALMATTI	63
		MANI DAM	59
Kerala	6	TATTIHALLA	0
Mahaya Pradesh	11	MALAMPUZHA	78
		ATAL SAGAR(MADIKHEDA)	51
Chhattisgarh	4	MAHANADI	54
		DUDHAWA	42
		TANDULA	63
Maharashtra	32	JAYAKWADI(PAITHAN)	72
		BHIMA(UJJANI)	12
		GIRNA	74
		KHADAKVASLA	75
		BHANDARDARA	77
		URMODI	62
		KANHER	66
		DARNA DAM	76
Odisha	10	MACHKUND(JALAPUT)	48
Punjab	1	THEIN DAM	62
Tamil Nadu	7	METTUR(STANLEY)	65
		ALIYAR	53
		SHOLAYAR	12
Uttar Pradesh	8	RIHAND	71
		SIRSI	56
		JIRGO	3
		RANGAWAN	28
		MEJA	79

**Statewise distribution of projects having storage 50% or less of avg. of last 10 yrs' storage as on:  
11.01.2024**

STATE	TOTAL NO OF PROJECTS MONITORED	Projects having storage 50% or less of avg. of last 10 yrs' storage	Current Year's Storage as %age of NORMAL
A.P & TG	2	SRISAILAM	48
		NAGARJUNA SAGAR	28
A.P.	4	SOMASILA	46
		KANDALERU	28
Telengana	7	KADDAM (K.N.R.)	39
Karnataka	16	KRISHNARAJA SAGARA	39
		TUNGABHADRA	21
		NARAYANPUR	39
		TATTIHALLA	0
Chhattisgarh	4	DUDHAWA	42
Maharashtra	32	BHIMA(UJJANI)	12
Odisha	10	MACHKUND(JALAPUT)	48
Tamil Nadu	7	SHOLAYAR	12
Uttar Pradesh	8	JIRGO	3
		RANGAWAN	28

IMD SUB-DIVISIONS HAVING LOW RAINFALL (80% or LESS THAN 80% OF NORMAL) AND STORAGE IN RESERVOIRS FALLING UNDER THESE AREAS AS ON: 11.01.2024						
RAINFALL POSITION*			STORAGE POSITION			
Meteorological Sub-Divisions	CUMULATIVE RAINFALL (mm) (1st Jan 2024 to 10th Jan 2024)	%AGE DEPARTURE FROM NORMAL	RESERVOIRS BENEFITING IMD SUB-DIVISION	LIVE STORAGE CAPACITY (BCM)	CURRENT STORAGE (BCM)	%AGE DEPARTURE FROM LAST 10 YRS AVG. STORAGE
Andaman & Nicobar Islands	11	-63	No reservoir monitored by CWC falls under this IMD sub-Division			
Arunachal Pradesh	0	-97	No reservoir monitored by CWC falls under this IMD sub-Division			
Assam & Meghalaya	0	-100	Umrong	0.16	0.11	208
			Khandong	0.18	0.06	38
Nagaland, Manipur,	0	-100	Gumti	0.31	0.21	7
Sub- Himalayan West Bengal & Sikkim	0	-98	No reservoir monitored by CWC falls under this IMD sub-Division			
Gangetic West Bengal	0	-100	Mayurakahi	0.48	0.22	-13
			Maithan	0.47	0.47	15
			Panchet Hill	0.18	0.18	12
			Hirakud	5.38	4.30	6
			Balimela	2.68	1.24	-10
			Salanadi	0.56	0.31	16
			Rengali	3.43	2.81	8
			Machkud	0.89	0.33	-52
			Upper Kolab	0.94	0.75	11
			Upper Indravati	1.46	0.88	-17
			SAPUA	0.01	0.01	50
			Hariharjhor	0.06	0.05	38
			Mandira Dam	0.31	0.26	-13
Bihar	1	-60	Chandan Dam	0.14	0.04	-37
			Matatila	0.71	0.29	-8
West Uttar Pradesh	1	-72	Ramganga	2.20	1.80	27
			Sharda Sagar	0.33	0.26	14
			Ramganga	2.20	1.80	27
Uttarakhand	0	-99	Tehri	2.62	1.60	-6
			Nanak Sagar	0.18	0.08	7
Haryana, Chandigarh & Delhi	0	-100	Gobind Sagar	6.23	3.27	-7
			Pong Dam	6.16	3.62	21
Punjab	0	-100	Thein	2.34	0.58	-38
			Gobind Sagar	6.23	3.27	-7
Himachal Pradesh	0	-100	Pong Dam	6.16	3.62	21
			Kol Dam	0.09	0.08	3
Jammu & Kashmir	0	-100	Thein	2.34	0.58	-38
			Gobind Sagar	6.23	3.27	-7
West Rajasthan	0	-100	Pong Dam	6.16	3.62	21
			Jawai Dam	0.19	0.12	58
			Gandhi Sagar	6.83	5.49	6
			M.B.Sagar	1.71	1.25	0
			Jakham	0.13	0.07	-18
			R.P.Sagar	1.44	0.87	43
			Bisalpur	1.08	0.57	-14
			Jaisamand	0.30	0.15	-19
Marathawada	0	-68	Jayakwadi	2.17	0.92	-28
			Isapur	0.97	0.66	16
			Yeldari	0.81	0.47	6
			Yeldari	0.81	0.47	6
			Pench (Totladoh)	1.09	0.74	30
			Upper Wardha	0.56	0.44	16
			Minimata Bango	3.05	2.09	-5
Chhattisgarh	0	-99	Mahanadi	0.77	0.33	-46
			Dudhawa	0.28	0.07	-58
			Tandula	0.31	0.13	-37
			N. J. Sagar	5.11	0.63	-72
Coastal Andhra Pradesh	0	-98	Somasila	1.99	0.67	-54
			Yeleru	0.51	0.16	-48
			Kandarelu	1.79	0.23	-72
			Donkarayi	0.38	0.29	3
			N.J.Sagar	5.11	0.63	-72
			Sriram Sagar	0.16	0.11	8
			Lower Manair	0.62	0.57	33
			Nizam Sagar	0.48	0.39	48
			Singur	0.82	0.70	61
			Privadarshini Jurala	0.17	0.08	-17
			Musi Project	0.12	0.08	25
			Kaddem (K.N.R)	0.14	0.03	-61

\*Information/Data as received from IMD via e-mail.

**WEEKLY REPORT - BASINWISE**

**WEEK ENDING 11.01.2024**

NAME OF BASIN	LIVE CAP. AT FRL	THIS YEAR'S STORAGE		LAST YEAR'S STORAGE		LAST 10 YEARS' AVG. STORAGE		% DEPARTURE W.R.T. AVE. OF 10 YEARS'
<b>GANGA</b>	33.252	20.675	62.18%	22.161	66.65%	20.465	61.55%	<b>1.03</b>
<b>SUBARNAREKHA</b>	0.218	0.126	57.80%	0.122	55.96%	0.118	54.13%	<b>6.780</b>
<b>BRAHMAPUTRA</b>	0.874	0.407	46.57%	0.265	30.32%	0.359	41.08%	<b>13.37</b>
<b>BARAK &amp; OTHERS</b>	0.312	0.209	66.99%	0.217	69.55%	0.196	62.82%	<b>6.63</b>
<b>INDUS</b>	14.819	7.551	50.95%	8.627	58.22%	7.529	50.81%	<b>0.29</b>
<b>BRAHMANI &amp; BAITARNI</b>	4.299	3.368	78.34%	3.080	71.64%	3.149	73.25%	<b>6.95</b>
<b>EAST FLOWING RIVERS BETWEEN MAHANADI &amp; PENNAR</b>	0.508	0.159	31.30%	0.359	70.67%	0.303	59.65%	<b>-47.52</b>
<b>EAST FLOWING RIVERS BETWEEN PENNAR &amp; KANYAKUMARI</b>	2.171	0.602	27.73%	1.611	74.21%	1.006	46.34%	<b>-40.16</b>
<b>PENNAR</b>	1.994	0.671	33.65%	1.994	100.00%	1.466	73.52%	<b>-54.23</b>
<b>WEST FLOWING RIVERS OF KUTCH &amp; SAURASHTRA INCLUDING LUNI</b>	1.881	1.314	69.86%	1.257	66.83%	1.008	53.59%	<b>30.36</b>
<b>NARMADA</b>	22.344	16.253	72.74%	16.381	73.31%	12.780	57.20%	<b>27.18</b>
<b>TAPI</b>	8.359	6.682	79.94%	7.218	86.35%	5.542	66.30%	<b>20.57</b>
<b>MAHI</b>	4.308	3.025	70.22%	2.707	62.84%	2.869	66.60%	<b>5.44</b>
<b>SABARMATI</b>	1.042	0.661	63.44%	0.742	71.21%	0.554	53.17%	<b>19.31</b>
<b>GODAVARI</b>	16.956	10.546	62.20%	12.537	73.94%	10.633	62.71%	<b>-0.82</b>
<b>KRISHNA</b>	32.943	11.937	36.24%	22.974	69.74%	18.372	55.77%	<b>-35.03</b>
<b>MAHANADI</b>	9.852	6.963	70.68%	7.595	77.09%	7.244	73.53%	<b>-3.88</b>
<b>CAUVERY</b>	6.193	2.412	38.95%	4.977	80.36%	3.446	55.64%	<b>-30.01</b>
<b>WEST FLOWING RIVERS FROM TAPI TO TADRI</b>	6.704	3.842	57.31%	4.469	66.66%	4.448	66.35%	<b>-13.62</b>
<b>WEST FLOWING RIVERS FROM TADRI TO KANYAKUMARI</b>	9.755	4.759	48.79%	6.243	64.00%	6.300	64.58%	<b>-24.46</b>
<b>TOTAL</b>	<b>178.784</b>	<b>102.162</b>		<b>125.536</b>		<b>107.787</b>		
<b>PERCENTAGE</b>								<b>-5.22</b>

**REGION/STATE WISE WEEKLY REPORT OF 150 IMPORTANT RESERVOIRS OF INDIA**

**WEEK ENDING : 11.01.2024**

S. NO	NAME OF RESERVOIR	FRL (m)	CURRENT RESERVOIR LEVEL (m)	LIVE CAPACITY AT FRL (BCM)	CURRENT LIVE STORAGE (BCM)	DATE	STORAGE AS % OF LIVE CAPACITY AT FRL			BENEFITS	
							CURRENT YEAR	LAST YEAR	LAST 10 YEARS AVERAGE	IRR (CCA) IN TH. HA	HYD EL IN MW
1	2	4	6	5	7	8	9	10	11	3A	3B
<b>NORTHERN REGION</b>											
<b>HIMACHAL PRADESH</b>											
1	GOBIND SAGAR(BHAKRA)	512.06	495.51	6.229	3.273	11-01-2024	53	56	56	676	1379
*2	PONG DAM(BEAS)	423.67	413.85	6.157	3.616	11-01-2024	59	59	49	0	396
*3	KOL DAM	642	641.38	0.089	0.079	11-01-2024	89	90	87	0	800
<b>PUNJAB</b>											
4	THEIN DAM	527.91	498.75	2.344	0.583	11-01-2024	25	62	40	348	600
<b>RAJASTHAN</b>											
5	MAHI BAJAJ SAGAR	280.75	277.05	1.711	1.252	11-01-2024	73	68	73	63	140
6	JHAKAM	359.50	352.30	0.132	0.070	11-01-2024	53	63	64	28	0
7	RANA PRATAP SAGAR	352.81	349.60	1.436	0.865	11-01-2024	60	57	42	229	172
8	BISALPUR	315.50	312.48	1.076	0.565	11-01-2024	53	86	61	81.8	0
9	JAWAI DAM	313.40	310.22	0.193	0.123	11-01-2024	64	58	40	38.67	0
10	JAISAMAND	295.54	292.26	0.296	0.150	11-01-2024	51	86	63	16	0
<b>EASTERN REGION</b>											
<b>JHARKHAND</b>											
11	TENUGHAT	269.14	260.24	0.821	0.427	11-01-2024	52	53	49	0	0
12	MAITHON	146.3	147.12	0.471	0.471	11-01-2024	100	97	87	342	0
*S13	PANCHET HILL	124.97	126.63	0.184	0.184	11-01-2024	100	100	89	0	80
\$14	KONAR	425.81	424.05	0.176	0.144	11-01-2024	82	88	82	0	0
\$15	TILAIYA	368.81	366.61	0.142	0.069	11-01-2024	49	56	59	0	4
*16	GETALSUD	590.06	587.01	0.218	0.126	11-01-2024	58	56	54	0	130
<b>ODISHA</b>											
17	HIRAKUD	192.02	191.20	5.378	4.297	11-01-2024	80	74	75	153	307
*18	BALIMELA	462.08	452.51	2.676	1.239	11-01-2024	46	35	52	0	360
19	SALANADI	82.30	73.88	0.558	0.307	11-01-2024	55	53	47	42	0
20	RENGALI	123.50	121.57	3.432	2.806	11-01-2024	82	74	76	3	200
*21	MACHKUND(JALAPUT)	838.16	829.65	0.893	0.326	11-01-2024	37	65	76	0	115
22	UPPER KOLAB	858.00	856.05	0.935	0.752	11-01-2024	80	71	72	89	320
23	UPPER INDRAVATI	642.00	636.36	1.456	0.879	11-01-2024	60	71	73	128	600
24	SAPUA	168.50	167.49	0.006	0.006	11-01-2024	100	100	67	0	0
25	HARIHARJHOR	147.50	145.70	0.059	0.047	11-01-2024	80	58	58	9.95	0
26	MANDIRA DAM	210.31	210.15	0.309	0.255	11-01-2024	83	82	94	0	0
<b>WEST BENGAL</b>											
27	MAYURAKSHI	121.31	115.31	0.480	0.219	11-01-2024	46	33	52	227	0
28	KANGSABATI	134.14	130.30	0.914	0.603	11-01-2024	66	42	58	341	0
<b>TRIPURA</b>											
29	GUMTI	93.55	91.25	0.312	0.209	11-01-2024	67	70	63	0	15
<b>NAGALAND</b>											
*30	DOYANG HEP	333.00	312.95	0.535	0.238	11-01-2024	44	50	53	0	75
<b>BIHAR</b>											
31	CHANDAN DAM	152.39	144.75	0.14	0.04	11-01-2024	30.15	44.12	47.79	75.00	0.00
<b>ASSAM</b>											
*32	UMRONG	609.6	607.80	0.159	0.114	11-01-2024	72	0	23	0	200
*33	KHANDONG	725	714.80	0.18	0.055	11-01-2024	31	0	22	0	75
<b>WESTERN REGION</b>											
<b>GUJARAT</b>											
34	UKAI	105.16	103.08	6.615	5.545	10-01-2024	84	86	67	348	300
35	SABARMATI(DHAROI)	189.59	187.59	0.735	0.548	11-01-2024	75	71	53	95	1
36	KADANA	127.7	126.37	1.472	1.055	11-01-2024	72	66	65	200	120
37	SHETRUNJI	55.53	54.60	0.300	0.280	11-01-2024	93	91	67	36	0
38	BHADAR	107.89	105.72	0.188	0.107	11-01-2024	57	67	53	27	0
39	DAMANGANGA	79.86	77.95	0.502	0.391	10-01-2024	78	77	73	51	1
40	DANTIWADA	184.1	180.44	0.399	0.270	11-01-2024	68	59	27	45	0
41	PANAM	127.41	126.60	0.697	0.498	11-01-2024	71	33	56	36	2
42	SARDAR SAROVAR	138.68	132.51	5.760	3.839	11-01-2024	67	63	36	2120	1450
43	KARJAN	115.25	113.20	0.523	0.464	10-01-2024	89	84	73	51	3
44	SUKHI(GUJ)	147.82	146.45	0.167	0.137	11-01-2024	82	64	76	20.7	0
45	WATRAK	136.25	132.74	0.154	0.060	11-01-2024	39	67	48	22.98	0
46	HATHMATI	180.74	177.66	0.153	0.053	11-01-2024	35	75	57	5.166	0
47	MACHCHHU-I	135.33	132.17	0.071	0.032	10-01-2024	45	49	56	0	0
48	MACHCHHU-II	57.3	54.63	0.091	0.042	10-01-2024	46	33	58	10.13	0
49	UND-I	98	96.44	0.066	0.041	10-01-2024	62	73	59	9.9	0
50	BRAHMANI(GUJ)	64.62	61.93	0.071	0.028	10-01-2024	39	20	35	6.413	0

**REGION/STATE WISE WEEKLY REPORT OF 150 IMPORTANT RESERVOIRS OF INDIA**

**WEEK ENDING : 11.01.2024**

S. NO	NAME OF RESERVOIR	FRL (m)	CURRENT RESERVOIR LEVEL (m)	LIVE CAPACITY AT FRL (BCM)	CURRENT LIVE STORAGE (BCM)	DATE	STORAGE AS % OF LIVE CAPACITY AT FRL			BENEFITS	
							CURRENT YEAR	LAST YEAR	LAST 10 YEARS AVERAGE	IRR (CCA) IN TH. HA	HYD EL IN MW
1	2	4	6	5	7	8	9	10	11	3A	3B
<b>MAHARASHTRA</b>											
51	JAYAKWADI(PAITHAN)	463.91	460.10	2.171	0.918	11-01-2024	42	87	59	227	0
*52	KOYANA	657.90	652.09	2.652	2.076	11-01-2024	78	85	79	0	1920
53	BHIMA(UJJANI)	496.83	491.70	1.517	0.139	11-01-2024	9	100	77	125	12
54	ISAPUR	441.00	438.05	0.965	0.661	11-01-2024	68	89	59	104	0
55	MULA	552.30	548.93	0.609	0.441	11-01-2024	72	96	70	139	0
56	YELDARI	461.77	458.05	0.809	0.468	11-01-2024	58	92	54	78	0
57	GIRNA	398.07	390.96	0.524	0.224	10-01-2024	43	85	58	79	0
58	KHADAKVASLA	582.47	580.16	0.056	0.027	11-01-2024	48	68	64	78	8
*59	UPPER VAITARNA	603.50	603.05	0.331	0.317	11-01-2024	96	97	84	0	61
60	UPPER TAPI	214.00	213.95	0.255	0.252	10-01-2024	99	95	85	45	0
61	PENCH(TOTLADOH)	490.00	486.07	1.091	0.737	11-01-2024	68	72	52	127	160
62	UPPER WARDHA	342.50	341.04	0.564	0.440	10-01-2024	78	78	67	70	0
63	BHATSA	142.07	132.00	0.942	0.689	11-01-2024	73	76	74	29.38	15
64	DHOM	747.70	742.85	0.331	0.228	11-01-2024	69	80	70	36.2	2
65	DUDHGANGA	646.00	639.86	0.664	0.482	11-01-2024	73	62	76	2.441	24
66	MANIKDOH	711.25	701.19	0.288	0.135	11-01-2024	47	83	51	2.2	6
67	BHANDARDARA	744.91	737.21	0.304	0.184	11-01-2024	61	98	79	63.74	46
68	URMODI	696.00	686.93	0.273	0.145	11-01-2024	53	92	86	37	3
69	BHATGHAR	623.28	616.57	0.673	0.459	11-01-2024	68	89	72	60.66	14.09
70	NIRA DEOGHAR	667.10	657.70	0.332	0.209	11-01-2024	63	95	71	0	6
*71	THOKARWADI	667.14	664.04	0.353	0.269	11-01-2024	76	74	65	0	72
72	KANHER	690.78	681.46	0.272	0.129	11-01-2024	47	72	71	44.78	4
*73	MULSHI	607.10	603.05	0.572	0.405	11-01-2024	71	67	58	0	300
74	SURYA	118.60	116.30	0.276	0.247	11-01-2024	89	89	88	18.32	6
75	TILLARI	113.20	109.12	0.447	0.384	11-01-2024	86	87	75	21.26	10
76	DIMBHE DAM	719.15	714.52	0.354	0.279	11-01-2024	79	87	73	52.57	5
77	VEER DAM	579.85	575.31	0.266	0.145	11-01-2024	55	64	55	181.3	13.5
78	BARVI DAM	72.60	69.38	0.339	0.251	11-01-2024	74	76	58	0	1.1
79	CHASKAMAN	649.53	646.73	0.215	0.167	11-01-2024	78	86	73	55.21	3
80	PANSHET(TANAJISAGAR)	636.27	633.68	0.302	0.264	11-01-2024	87	100	95	0	8
81	BHAMA ASKHEDE	671.50	667.78	0.217	0.164	11-01-2024	76	85	88	29.01	0
82	DARNA DAM	571.50	568.07	0.202	0.112	11-01-2024	55	85	58	87	0
<b>CENTRAL REGION</b>											
<b>UTTAR PRADESH</b>											
83	MATATILA	308.46	304.83	0.707	0.288	11-01-2024	41	45	44	0	30
*84	RIHAND	268.22	258.81	5.649	1.789	11-01-2024	32	36	44	0	300
85	SHARDA SAGAR	190.50	187.73	0.330	0.260	11-01-2024	79	97	69	126.5	0
86	SIRSI	217.93	210.70	0.190	0.040	11-01-2024	21	10	38	80.57	0
87	MAUDAHA	147.80	146.30	0.179	0.128	11-01-2024	72	84	49	41.7	0
88	JIRGO	98.20	89.04	0.147	0.002	11-01-2024	1	10	41	13.14	0
89	RANGAWAN	233.17	223.17	0.155	0.014	11-01-2024	9	54	32	20.24	0
90	MEJA	178.00	166.45	0.299	0.092	11-01-2024	31	33	39	71.05	0
<b>UTTARAKHAND</b>											
91	RAMGANGA	365.30	359.98	2.196	1.799	11-01-2024	82	66	65	1897	198
92	TEHRI	830.00	803.33	2.615	1.597	11-01-2024	61	71	65	2351	1000
93	NANAK SAGAR	215.19	212.63	0.176	0.078	11-01-2024	44	47	41	250	0
<b>MADHYA PRADESH</b>											
94	GANDHI SAGAR	399.90	398.01	6.827	5.491	11-01-2024	80	81	76	220	115
95	TAWA	355.40	352.83	1.944	1.579	11-01-2024	81	76	59	247	0
96	BARGI	422.76	419.89	3.180	2.442	11-01-2024	77	91	78	157	90
97	BANSAGAR	341.64	339.03	5.166	3.999	11-01-2024	77	86	73	488	425
98	INDIRA SAGAR	262.13	259.39	9.745	7.156	11-01-2024	73	74	63	123	1000
99	BARNA DAM	348.55	346.18	0.456	0.302	11-01-2024	66	83	60	546	0
100	OMKARESHWAR	196.60	195.40	0.299	0.167	11-01-2024	56	11	20	132.5	520
101	SANJAY SAROVAR	519.38	515.30	0.508	0.232	11-01-2024	46	42	32	12.65	3.45
102	RAJGHAT DAM	370.89	367.35	1.945	1.275	11-01-2024	66	77	57	270	45
103	KOLAR DAM	462.20	456.45	0.270	0.167	11-01-2024	62	66	44	25.68	0
104	ATAL SAGAR(MADIKHEDA)	346.25	332.75	0.835	0.235	11-01-2024	28	70	56	98.25	60
<b>CHHATTIS GARH</b>											
*105	MINIMATA BANGO	359.66	354.73	3.046	2.092	10-01-2024	69	77	72	0	120
106	MAHANADI	348.70	343.07	0.767	0.325	11-01-2024	42	94	78	319	10
107	DUDHAWA	425.10	417.33	0.284	0.065	10-01-2024	23	90	54	324.5	0
108	TANDULA	332.20	327.73	0.312	0.131	10-01-2024	42	82	67	246.4	0

**REGION/STATE WISE WEEKLY REPORT OF 150 IMPORTANT RESERVOIRS OF INDIA**

**WEEK ENDING : 11.01.2024**

S. NO	NAME OF RESERVOIR	FRL (m)	CURRENT RESERVOIR LEVEL (m)	LIVE CAPACITY AT FRL (BCM)	CURRENT LIVE STORAGE (BCM)	DATE	STORAGE AS % OF LIVE CAPACITY AT FRL			BENEFITS	
							CURRENT YEAR	LAST YEAR	LAST 10 YEARS AVERAGE	IRR. (CCA) IN TH. HA	HYD EL IN MW
1	2	4	6	5	7	8	9	10	11	3A	3B
<b>SOUTHERN REGION</b>											
<b>A.P &amp; TG</b>											
*109	SRISAILAM	269.75	252.44	6.013	1.254	11-01-2024	21	38	44	0	770
110	NAGARJUNA SAGAR	179.83	159.29	5.108	0.634	11-01-2024	12	79	45	895	810
<b>ANDHRA PRADESH</b>											
111	SOMASILA	100.58	91.93	1.994	0.671	11-01-2024	34	100	74	168	0
112	YELERU	86.56	78.48	0.508	0.159	11-01-2024	31	71	60	66.6	0
113	KANDALERU	85	67.35	1.792	0.229	11-01-2024	13	75	45	300	9
114	DONKARAYI	316.08	312.76	0.376	0.291	10-01-2024	77	92	75	0	25
<b>TELANGANA</b>											
115	SRIRAMSAGAR	332.54	330.50	2.300	1.831	11-01-2024	80	91	74	411	27
116	LOWER MANAIR	280.42	279.01	0.621	0.573	11-01-2024	92	82	70	199	60
117	NIZAM SAGAR	428.24	427.32	0.482	0.386	11-01-2024	80	86	54	93.62	10
118	SINGUR	523.6	522.65	0.822	0.703	11-01-2024	86	89	53	16.19	15
119	PRIYADARSHINI JURALA	318.52	316.87	0.168	0.079	11-01-2024	47	58	57	42.39	234.2
120	MUSI PROJECT	196.6	194.88	0.123	0.084	11-01-2024	68	89	54	12.15	0
121	KADDAM (K.N.R.)	213.36	208.21	0.137	0.034	11-01-2024	25	71	64	27.73	0
<b>KARNATAKA</b>											
122	KRISHNARAJA SAGARA	752.50	743.71	1.163	0.324	11-01-2024	28	80	72	79	0
123	TUNGABHADRA	497.74	484.32	3.276	0.289	11-01-2024	9	59	41	529	72
124	GHATAPRABHA(HIDKAL)	662.95	656.75	1.391	0.961	11-01-2024	69	66	54	317	0
125	BHADRA	657.76	647.12	1.785	0.756	11-01-2024	42	90	78	106	39
126	LINGANAMAKKI	554.43	542.24	4.294	1.500	11-01-2024	35	63	63	0	55
@127	NARAYANPUR	492.25	489.51	0.863	0.212	11-01-2024	25	72	63	425	0
128	MALAPRABHA(RENUKA)	633.83	627.65	0.972	0.356	11-01-2024	37	60	40	215	0
129	KABINI	696.66	692.91	0.444	0.270	11-01-2024	61	56	57	85	0
130	HEMAVATHY	890.63	881.43	0.927	0.303	11-01-2024	33	61	35	265	0
131	HARANGI	871.42	863.01	0.220	0.075	11-01-2024	34	32	28	53	0
132	SUPA	564.00	542.60	4.120	1.954	11-01-2024	47	61	65	0	0
133	VANI VILAS SAGAR	652.28	648.68	0.802	0.538	11-01-2024	67	100	30	123	0
*@134	ALMATTI	519.60	514.01	3.105	1.052	11-01-2024	34	68	54	0	290
135	GERUSOPPA	55.00	47.09	0.130	0.087	11-01-2024	67	77	82	83	240
*136	MANI DAM	594.36	580.25	0.884	0.287	11-01-2024	32	49	55	0	469
137	TATTIHALLA	468.30	449.60	0.249	0.000	11-01-2024	0	7	14	0	0
<b>KERALA</b>											
138	KALLADA(PARAPPAR)	115.82	114.08	0.507	0.448	11-01-2024	88	72	79	62	0
139	IDAMALAYAR	169.00	157.34	1.018	0.688	11-01-2024	68	67	69	33	75
*140	IDUKKI	732.43	721.00	1.460	0.870	11-01-2024	60	66	69	0	780
141	KAKKI	981.46	975.88	0.447	0.356	11-01-2024	80	73	74	23	300
142	PERIYAR	867.41	867.79	0.173	0.173	11-01-2024	100	99	52	84	140
143	MALAMPUZHA	115.06	108.08	0.224	0.091	10-01-2024	41	70	52	21.17	2.5
<b>TAMIL NADU</b>											
144	LOWER BHAWANI	278.89	273.62	0.792	0.486	11-01-2024	61	100	64	105	8
145	METTUR(STANLEY)	240.79	225.90	2.647	0.954	11-01-2024	36	89	55	122	360
146	VAIGAI	279.20	279.20	0.172	0.172	11-01-2024	100	34	40	61	6
#147	PARAMBIKULAM	556.26	548.47	0.380	0.224	11-01-2024	59	59	67	101	0
#148	ALIYAR	320.04	308.78	0.095	0.030	11-01-2024	32	82	60	0	60
*149	SHOLAYAR	1002.79	958.21	0.143	0.005	11-01-2024	3	36	30	0	95
*#150	SATHANUR	222.20	221.90	0.207	0.201	11-01-2024	97	99	60	20.24	7.5
TOTAL FOR 150 RESERVOIRS				<b>178.784</b>	<b>102.162</b>						
PERCENTAGE							<b>57</b>	<b>70</b>	<b>60</b>		

\* HYDRO - ELECTRIC PROJECTS.

\$ TOTAL CCA 342 TH. HA OF DVC SYSTEM

# TOTAL CCA 101 TH. HA OF PARAMBIKULAM,ALIYAR & SHOLAYAR

@/ TOTAL CCA 425 TH. HA. OF NARAYANPUR AND ALMATTI

† SABARMATI RESERVOIR IS SUPPLEMENTED WITH NARMADA WATER THROUGH PIPELINE.

Sd/-

Director

W. M. , CWC



11.01.2024

TABLE-03 - CHANGE IN STORAGE FROM LAST WEEK TO THIS WEEK

S. NO.	STATE	NO. OF RESERVOIRS MONITORED	LIVE CAPACITY AT FRL (BCM)	CHANGE IN STORAGE (BCM)		
				CURRENT YEAR	LAST YEAR	10 YRS AVG.
<b>NORTHERN REGION</b>						
1	H.P.	3	12.475	-0.425	-0.395	-0.595
2	PUNJAB	1	2.344	-0.038	-0.061	-0.062
3	RAJASTHAN	6	4.844	-0.111	-0.157	-0.105
<b>SUB-TOTAL</b>		<b>10</b>	<b>19.663</b>	<b>-0.574</b>	<b>-0.613</b>	<b>-0.762</b>
<b>EASTERN REGION</b>						
1	ASSAM	2	0.339	-0.003	0.000	-0.014
2	JHARKHAND	6	2.012	-0.018	-0.022	-0.005
3	ORISSA	10	15.702	-0.261	-0.407	-0.110
4	W. BENGAL	2	1.394	-0.002	-0.058	-0.016
5	TRIPURA	1	0.312	-0.003	-0.007	-0.015
6	NAGALAND	1	0.535	-0.016	-0.014	-0.009
7	BIHAR	1	0.136	-0.010	-0.008	0.002
<b>SUB-TOTAL</b>		<b>23</b>	<b>20.430</b>	<b>-0.313</b>	<b>-0.516</b>	<b>-0.153</b>
<b>WESTERN REGION</b>						
1	GUJARAT	17	17.964	-0.572	-0.310	-0.249
2	MAH.	32	19.166	-0.328	-0.205	-0.501
<b>SUB-TOTAL</b>		<b>49</b>	<b>37.130</b>	<b>-0.900</b>	<b>-0.515</b>	<b>-0.750</b>
<b>CENTRAL REGION</b>						
1	U.P.	8	7.656	-0.059	-0.207	-0.121
2	UTTARAKHAND	3	4.987	-0.113	-0.194	-0.155
3	M.P.	11	31.175	-0.587	-1.047	-0.575
4	CHHATISGARH	4	4.409	-0.026	-0.029	-0.062
<b>SUB-TOTAL</b>		<b>26</b>	<b>48.227</b>	<b>-0.785</b>	<b>-1.477</b>	<b>-0.913</b>
<b>SOUTHERN REGION</b>						
1	AP&TG	2	11.121	-0.048	-0.488	-0.229
2	A.P	4	4.670	-0.065	0.126	-0.116
3	TELANGANA	7	4.653	-0.234	-0.239	0.033
4	KARNATAKA	16	24.625	-0.199	-0.713	-0.574
5	KERALA	6	3.829	-0.001	-0.084	-0.064
6	T.N.	7	4.436	0.008	-0.228	-0.159
<b>SUB-TOTAL</b>		<b>42</b>	<b>53.334</b>	<b>-0.539</b>	<b>-1.626</b>	<b>-1.109</b>
<b>COUNTRY AS A WHOLE</b>		<b>150</b>	<b>178.784</b>	<b>-3.111</b>	<b>-4.747</b>	<b>-3.687</b>

# STORAGE POSITION OF 150 IMPORTANT RESERVOIRS IN INDIA (WATER YEAR 2023-2024)

As on 11.01.2024

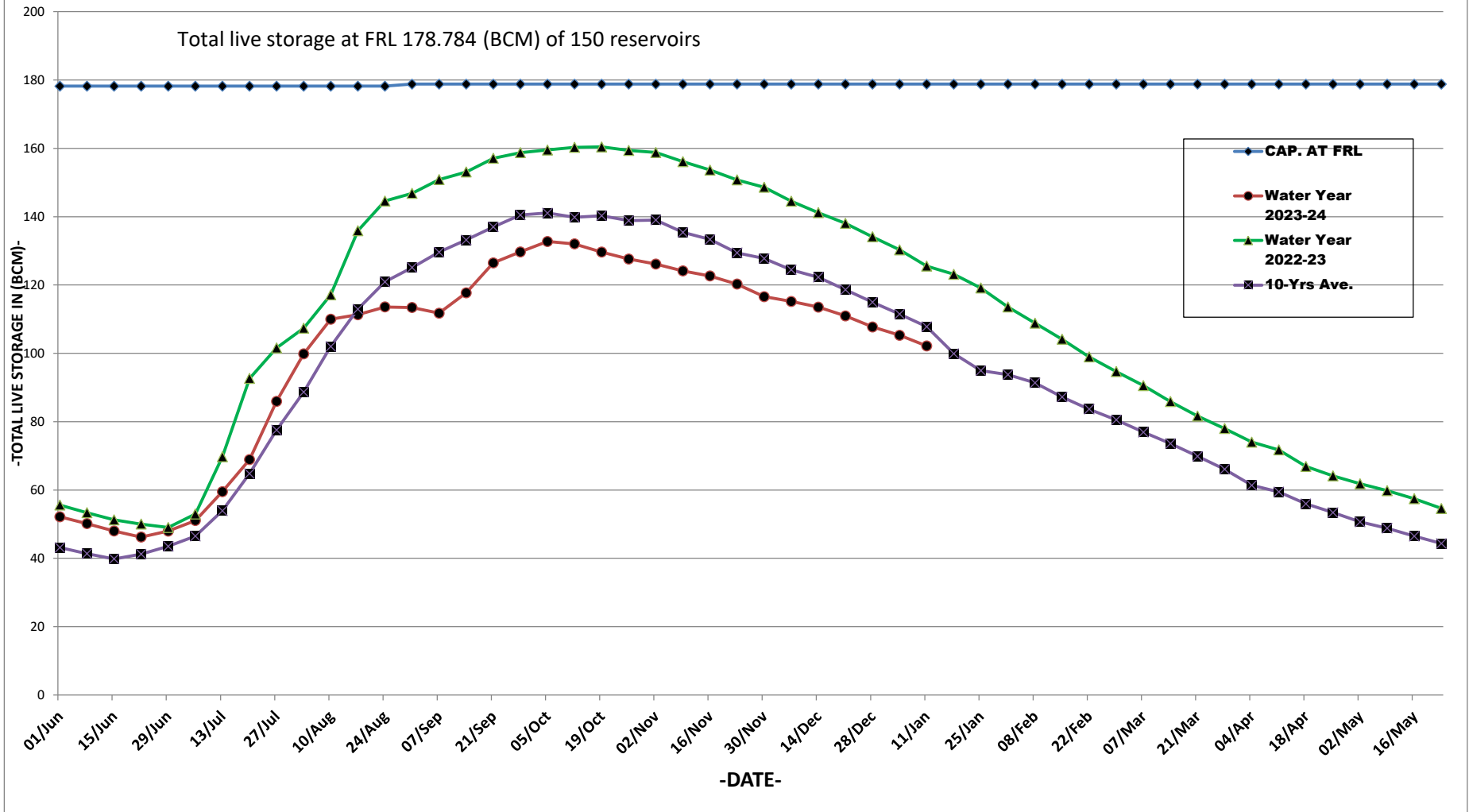

# Map Indicating Statewise Storage Position

As on 11.01.2024

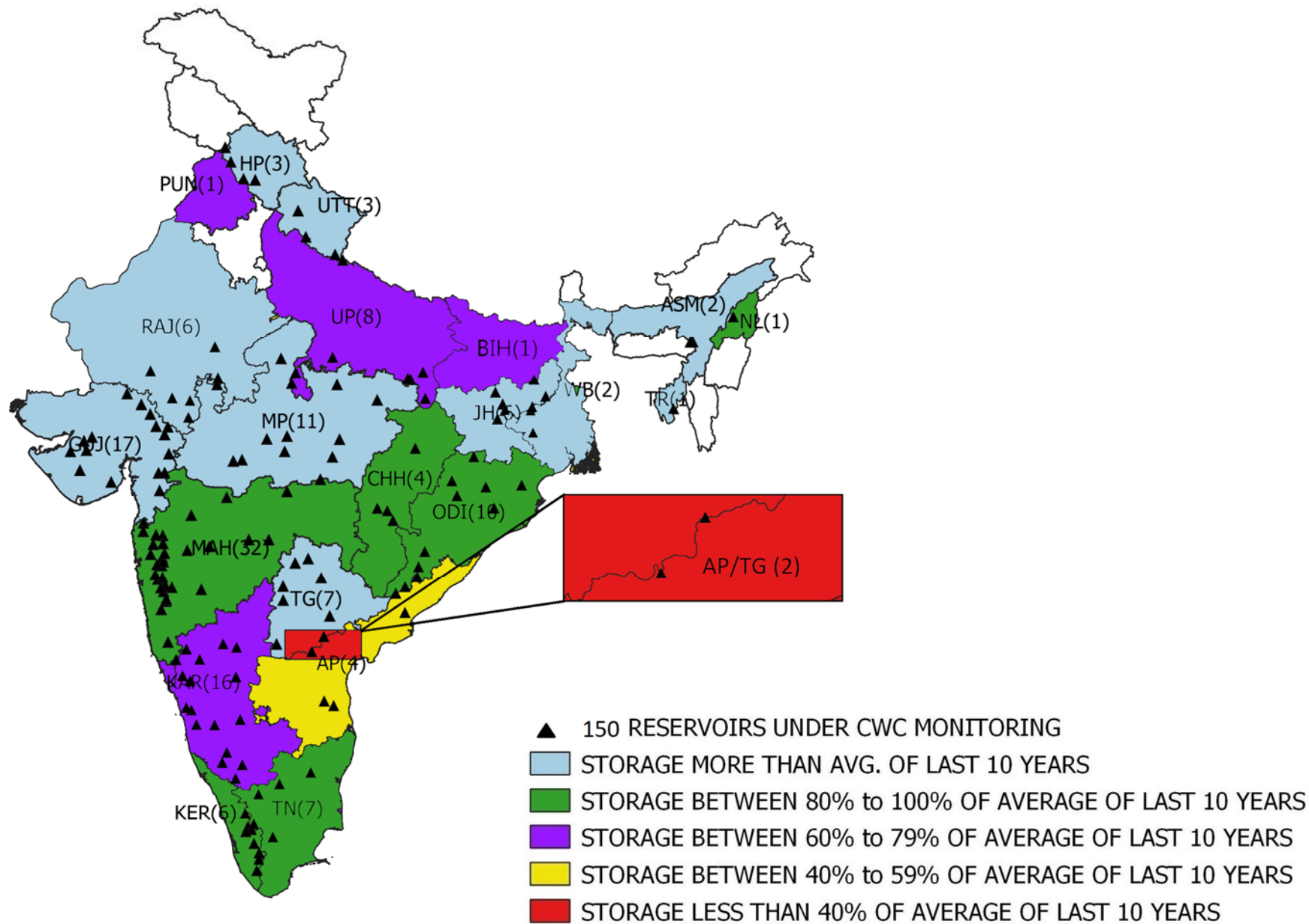

# Map Indicating Basinwise Storage Position

As on 11.01.2024

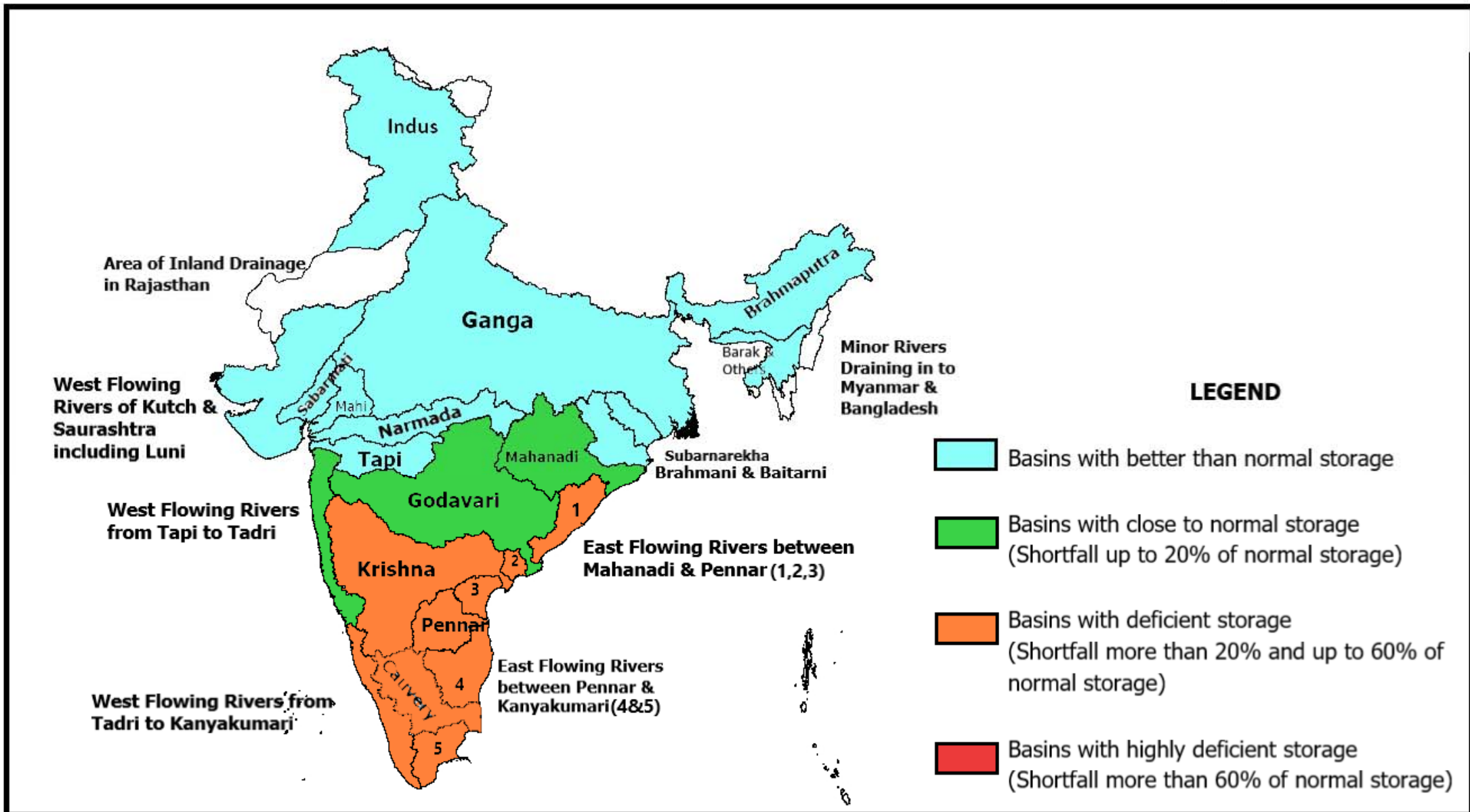

**WEEKLY REPORT OF 150 IMPORTANT RESERVOIRS OF INDIA**

WEEK ENDING

**11.01.2024**

S.NO	NAME OF RESERVOIR	(STATE)	BENEFITS		FRL (MTS.)	LIVE CAP. AT FRL (BCM)	LATEST DATE AVAILABLE	THIS SEASON		THIS YEAR STORAGE AS % OF LIVE CAP AT FRL	LAST SEASON		LAST YEAR STORAGE AS % OF LIVE CAP AT FRL	AVG. OF LAST 10 YEARS LIVE CAP (BCM).	AVG. OF LAST 10 YRS LIVE CAP AS % OF LIVE CAP AT FRL	% OF THIS YR STORAGE TO LAST YEARS STORAGE.	% OF THIS YR STORAGE TO AVG. OF LAST 10 YRS. STORAGE.
			IRR. (CCA)IN TH. HA	HYDEL IN MW				LEVEL ( MTS)	LIVE STORAGE (BCM)		LEVEL (METS)	LIVE STORAGE E (BCM)					
1	2	3	3A	3B	4	5	6	7	8	9	10	11	12	13	14	15	16
*1	SRISAILAM	AP/TG	0	770	269.75	6.013	11-01-2024	252.44	1.254	21	259.66	2.290	38	2.636	44	55	48
2	NAGARJUNA SAGAR	AP/TG	895	810	179.83	5.108	11-01-2024	159.29	0.634	12	175.75	4.010	79	2.305	45	16	28
3	SOMASILA	AP	168	0	100.58	1.994	11-01-2024	91.93	0.671	34	99.73	1.994	100	1.466	74	34	46
4	YELERU	AP	66.6	0	86.56	0.508	11-01-2024	78.48	0.159	31	83.85	0.359	71	0.303	60	44	52
5	KANDALERU	AP	300	9	85	1.792	11-01-2024	67.35	0.229	13	81.59	1.348	75	0.814	45	17	28
6	DONKARAYI	AP	0	25	316.08	0.376	10-01-2024	312.76	0.291	77	314.92	0.345	92	0.283	75	84	103
*7	UMRONG	ASM	0	200	609.6	0.159	11-01-2024	607.80	0.114	72	590.06	0.000	0	0.037	23	0	308
*8	KHANDONG	ASM	0	75	725	0.180	11-01-2024	714.80	0.055	31	702.45	0.000	0	0.040	22	0	138
9	SRIRAMSAGAR	TG	411	27	332.54	2.300	11-01-2024	330.50	1.831	80	331.41	2.101	91	1.699	74	87	108
10	LOWER MANAIR	TG	199	60	280.42	0.621	11-01-2024	279.01	0.573	92	278.08	0.508	82	0.432	70	113	133
11	NIZAM SAGAR	TG	93.619	10	428.24	0.482	11-01-2024	427.32	0.386	80	427.55	0.414	86	0.260	54	93	148
12	SINGUR	TG	16.187	15	523.6	0.822	11-01-2024	522.65	0.703	86	523.05	0.735	89	0.438	53	96	161
13	PRIYADARSHINI JURALA	TG	42.388	234.16	318.52	0.168	11-01-2024	316.87	0.079	47	317.21	0.097	58	0.095	57	81	83
14	MUSI PROJECT	TG	12.145	0	196.6	0.123	11-01-2024	194.88	0.084	68	196.05	0.110	89	0.067	54	76	125
15	KADDAM (K.N.R.)	TG	27.732	0	213.36	0.137	11-01-2024	208.21	0.034	25	211.65	0.097	71	0.088	64	35	39
16	CHANDAN DAM	BR	75	0	152.39	0.136	11-01-2024	144.75	0.041	30	145.44	0.060	44	0.065	48	68	63
17	TENUGHAT	JHA	0	0	269.14	0.821	11-01-2024	260.24	0.427	52	260.42	0.434	53	0.406	49	98	105
18	MAITHON	JHA	342	0	146.3	0.471	11-01-2024	147.12	0.471	100	146.59	0.458	97	0.410	87	103	115
*19	PANCHET HILL	JHA \$	0	80	124.97	0.184	11-01-2024	126.63	0.184	100	127.04	0.184	100	0.164	89	100	112
20	KONAR	JHA \$	0	0	425.81	0.176	11-01-2024	424.05	0.144	82	424.62	0.155	88	0.145	82	93	99
21	TILAIYA	JHA \$	0	4	368.81	0.142	11-01-2024	366.61	0.069	49	366.96	0.080	56	0.084	59	86	82
*22	GETALSUD	JHA	0	130	590.06	0.218	11-01-2024	587.01	0.126	58	586.86	0.122	56	0.118	54	103	107
23	UKAI	GUJ	348	300	105.16	6.615	10-01-2024	103.08	5.545	84	103.32	5.671	86	4.453	67	98	125
24	SABARMATI(DHAROI)	GUJ †	95	1	189.59	0.735	11-01-2024	187.59	0.548	75	187.31	0.524	71	0.393	53	105	139
25	KADANA	GUJ	200	120	127.7	1.472	11-01-2024	126.37	1.055	72	125.50	0.971	66	0.962	65	109	110
26	SHETRUNJI	GUJ	36	0	55.53	0.300	11-01-2024	54.60	0.280	93	54.50	0.274	91	0.200	67	102	140
27	BHADAR	GUJ	27	0	107.89	0.188	11-01-2024	105.72	0.107	57	106.30	0.126	67	0.100	53	85	107
28	DAMANGANGA	GUJ	51	1	79.86	0.502	10-01-2024	77.95	0.391	78	77.80	0.385	77	0.366	73	102	107
29	DANTIWADA	GUJ	45	0	184.1	0.399	11-01-2024	180.44	0.270	68	179.22	0.234	59	0.107	27	115	252
30	PANAM	GUJ	36	2	127.41	0.697	11-01-2024	126.60	0.498	71	121.35	0.232	33	0.387	56	215	129
31	SARDAR SAROVAR	GUJ	2120	1450	138.68	5.760	11-01-2024	132.51	3.839	67	131.72	3.617	63	2.064	36	106	186
32	KARJAN	GUJ	51	3	115.25	0.523	10-01-2024	113.20	0.464	89	112.53	0.440	84	0.382	73	105	121
33	SUKHI(GUJ)	GUJ	20.701	0	147.82	0.167	11-01-2024	146.45	0.137	82	144.94	0.107	64	0.127	76	128	108
34	WATRAK	GUJ	22.977	0	136.25	0.154	11-01-2024	132.74	0.060	39	134.94	0.103	67	0.074	48	58	81
35	HATHMATI	GUJ	5.166	0	180.74	0.153	11-01-2024	177.66	0.053	35	179.62	0.115	75	0.087	57	46	61
36	MACHCHHU-I	GUJ	0	0	135.33	0.071	10-01-2024	132.17	0.032	45	132.61	0.035	49	0.040	56	91	80
37	MACHCHHU-II	GUJ	10.13	0	57.3	0.091	10-01-2024	54.63	0.042	46	53.59	0.030	33	0.053	58	140	79
38	UND-I	GUJ	9.9	0	98	0.066	10-01-2024	96.44	0.041	62	96.69	0.048	73	0.039	59	85	105
39	BRAHMANI(GUJ)	GUJ	6.413	0	64.62	0.071	10-01-2024	61.93	0.028	39	60.35	0.014	20	0.025	35	200	112
40	GOBIND SAGAR(BHAKRA)	HP	676	1379	512.06	6.229	11-01-2024	495.51	3.273	53	497.22	3.492	56	3.519	56	94	93
*41	PONG DAM(BEAS)	HP	0	396	423.67	6.157	11-01-2024	413.85	3.616	59	413.82	3.609	59	2.990	49	100	121
*42	KOL DAM	HP	0	800	642	0.089	11-01-2024	641.38	0.079	89	641.44	0.080	90	0.077	87	99	103
43	KRISHNARAJA SAGARA	KAR	79	0	752.5	1.163	11-01-2024	743.71	0.324	28	750.57	0.928	80	0.837	72	35	39
44	TUNGABHADRA	KAR	529	72	497.74	3.276	11-01-2024	484.32	0.289	9	494.45	1.918	59	1.357	41	15	21

**WEEKLY REPORT OF 150 IMPORTANT RESERVOIRS OF INDIA**

WEEK ENDING  
11.01.2024

S.NO	NAME OF RESERVOIR	(STATE)	BENEFITS		FRL (MTS.)	LIVE CAP. AT FRL (BCM)	LATEST DATE AVAILABLE	THIS SEASON		THIS YEAR STORAGE AS % OF LIVE CAP AT FRL	LAST SEASON		LAST YEAR STORAGE AS % OF LIVE CAP AT FRL	AVG. OF LAST 10 YEARS LIVE CAP (BCM).	AVG. OF LAST 10 YRS LIVE CAP AS % OF LIVE CAP AT FRL	% OF THIS YR STORAGE TO LAST YEARS STORAGE.	% OF THIS YR STORAGE TO AVG. OF LAST 10 YRS. STORAGE.
			IRR. (CCA)IN TH. HA	HYDEL IN MW				LEVEL ( MTS)	LIVE STORAGE (BCM)		LEVEL (MTS)	LIVE STORAGE E (BCM)					
1	2	3	3A	3B	4	5	6	7	8	9	10	11	12	13	14	15	16
45	GHATAPRABHA(HIDKAL)	KAR	317	0	662.95	1.391	11-01-2024	656.75	0.961	69	656.10	0.921	66	0.752	54	104	128
46	BHADRA	KAR	106	39	657.76	1.785	11-01-2024	647.12	0.756	42	656.21	1.608	90	1.393	78	47	54
47	LINGANAMAKKI	KAR	0	55	554.43	4.294	11-01-2024	542.24	1.500	35	548.55	2.695	63	2.712	63	56	55
48	NARAYANPUR	KAR @	425	0	492.25	0.863	11-01-2024	489.51	0.212	25	491.31	0.621	72	0.548	63	34	39
49	MALAPRABHA(RENUKA)	KAR	215	0	633.83	0.972	11-01-2024	627.65	0.356	37	630.42	0.587	60	0.385	40	61	92
50	KABINI	KAR	85	0	696.66	0.444	11-01-2024	692.91	0.270	61	692.51	0.250	56	0.255	57	108	106
51	HEMAVATHY	KAR	265	0	890.63	0.927	11-01-2024	881.43	0.303	33	886.06	0.570	61	0.324	35	53	94
52	HARANGI	KAR	53	0	871.42	0.220	11-01-2024	863.01	0.075	34	862.15	0.071	32	0.061	28	106	123
53	SUPA	KAR	0	0	564	4.120	11-01-2024	542.60	1.954	47	549.23	2.519	61	2.661	65	78	73
54	VANI VILAS SAGAR	KAR	123	0	652.28	0.802	11-01-2024	648.68	0.538	67	652.36	0.802	100	0.242	30	67	222
*55	ALMATTI	KAR @	0	290	519.6	3.105	11-01-2024	514.01	1.052	34	517.22	2.123	68	1.665	54	50	63
56	GERUSOPPA	KAR	83	240	55	0.130	11-01-2024	47.09	0.087	67	49.59	0.100	77	0.107	82	87	81
*57	MANI DAM	KAR	0	469	594.36	0.884	11-01-2024	580.25	0.287	32	584.56	0.431	49	0.486	55	67	59
58	TATTIHALLA	KAR	0	0	468.3	0.249	11-01-2024	449.60	0.000	0	452.85	0.017	7	0.035	14	0	0
59	KALLADA(PARAPPAR)	KRL	62	0	115.82	0.507	11-01-2024	114.08	0.448	88	110.09	0.365	72	0.398	79	123	113
60	IDAMALAYAR	KRL	33	75	169	1.018	11-01-2024	157.34	0.688	68	156.96	0.679	67	0.701	69	101	98
*61	IDUKKI	KRL	0	780	732.43	1.460	11-01-2024	721.00	0.870	60	723.05	0.966	66	1.003	69	90	87
62	KAKKI	KRL	23	300	981.46	0.447	11-01-2024	975.88	0.356	80	973.82	0.328	73	0.331	74	109	108
63	PERIYAR	KRL	84	140	867.41	0.173	11-01-2024	867.79	0.173	100	867.54	0.171	99	0.090	52	101	192
64	MALAMPUZHA	KRL	21.165	2.5	115.06	0.224	10-01-2024	108.08	0.091	41	111.95	0.156	70	0.117	52	58	78
65	GANDHI SAGAR	MP	220	115	399.9	6.827	11-01-2024	398.01	5.491	80	398.14	5.562	81	5.202	76	99	106
66	TAWA	MP	247	0	355.4	1.944	11-01-2024	352.83	1.579	81	352.20	1.480	76	1.152	59	107	137
67	BARGI	MP	157	90	422.76	3.180	11-01-2024	419.89	2.442	77	421.60	2.898	91	2.495	78	84	98
68	BANSAGAR	MP	488	425	341.64	5.166	11-01-2024	339.03	3.999	77	340.01	4.435	86	3.748	73	90	107
69	INDIRA SAGAR	MP	123	1000	262.13	9.745	11-01-2024	259.39	7.156	73	259.52	7.249	74	6.110	63	99	117
70	BARNA DAM	MP	546	0	348.55	0.456	11-01-2024	346.18	0.302	66	347.37	0.378	83	0.272	60	80	111
71	OMKARESHWAR	MP	132.5	520	196.6	0.299	11-01-2024	195.40	0.167	56	193.91	0.033	11	0.060	20	506	278
72	SANJAY SAROVAR	MP	12.646	3.45	519.38	0.508	11-01-2024	515.30	0.232	46	514.75	0.214	42	0.162	32	108	143
73	RAJGHAT DAM	MP	270	45	370.89	1.945	11-01-2024	367.35	1.275	66	368.65	1.503	77	1.111	57	85	115
74	KOLAR DAM	MP	25.677	0	462.2	0.270	11-01-2024	456.45	0.167	62	457.32	0.179	66	0.118	44	93	142
75	ATAL SAGAR(MADIKHEDA)	MP	98.25	60	346.25	0.835	11-01-2024	332.75	0.235	28	341.90	0.587	70	0.464	56	40	51
*76	MINIMATA BANGO	CHH	0	120	359.66	3.046	10-01-2024	354.73	2.092	69	356.39	2.347	77	2.200	72	89	95
77	MAHANADI	CHH	319	10	348.7	0.767	11-01-2024	343.07	0.325	42	348.22	0.722	94	0.599	78	45	54
78	DUDHAWA	CHH	324.535	0	425.1	0.284	10-01-2024	417.33	0.065	23	424.41	0.257	90	0.153	54	25	42
79	TANDULA	CHH	246.36	0	332.2	0.312	10-01-2024	327.73	0.131	42	331.14	0.256	82	0.208	67	51	63
80	JAYAKWADI(PAITHAN)	MAH	227	0	463.91	2.171	11-01-2024	460.10	0.918	42	463.16	1.890	87	1.273	59	49	72
*81	KOYANA	MAH	0	1920	657.9	2.652	11-01-2024	652.09	2.076	78	654.28	2.258	85	2.090	79	92	99
82	BHIMA(UJJANI)	MAH	125	12	496.83	1.517	11-01-2024	491.70	0.139	9	496.88	1.517	100	1.171	77	9	12
83	ISAPUR	MAH	104	0	441	0.965	11-01-2024	438.05	0.661	68	439.85	0.857	89	0.568	59	77	116
84	MULA	MAH	139	0	552.3	0.609	11-01-2024	548.93	0.441	72	551.87	0.586	96	0.426	70	75	104
85	YELDARI	MAH	78	0	461.77	0.809	11-01-2024	458.05	0.468	58	461.10	0.742	92	0.440	54	63	106
86	GIRNA	MAH	79	0	398.07	0.524	10-01-2024	390.96	0.224	43	396.69	0.448	85	0.304	58	50	74
87	KHADAKVASLA	MAH	78	8	582.47	0.056	11-01-2024	580.16	0.027	48	581.10	0.038	68	0.036	64	71	75
*88	UPPER VAITARNA	MAH	0	61	603.5	0.331	11-01-2024	603.05	0.317	96	603.15	0.321	97	0.277	84	99	114

**WEEKLY REPORT OF 150 IMPORTANT RESERVOIRS OF INDIA**  
WEEK ENDING  
**11.01.2024**

S.NO	NAME OF RESERVOIR	(STATE)	BENEFITS		FRL (MTS.)	LIVE CAP. AT FRL (BCM)	LATEST DATE AVAILABLE	THIS SEASON		THIS YEAR STORAGE AS % OF LIVE CAP AT FRL	LAST SEASON		LAST YEAR STORAGE AS % OF LIVE CAP AT FRL	AVG. OF LAST 10 YEARS LIVE CAP (BCM).	AVG. OF LAST 10 YRS LIVE CAP AS % OF LIVE CAP AT FRL	% OF THIS YR STORAGE TO LAST YEARS STORAGE.	% OF THIS YR STORAGE TO AVG. OF LAST 10 YRS. STORAGE.
			IRR. (CCA)IN TH. HA	HYDEL IN MW				LEVEL ( MTS)	LIVE STORAGE (BCM)		LEVEL ( MTS)	LIVE STORAGE (BCM)					
1	2	3	3A	3B	4	5	6	7	8	9	10	11	12	13	14	15	16
89	UPPER TAPI	MAH	45	0	214	0.255	10-01-2024	213.95	0.252	99	213.81	0.242	95	0.217	85	104	116
90	PENCH(TOTLADOH)	MAH	127	160	490	1.091	11-01-2024	486.07	0.737	68	486.75	0.781	72	0.567	52	94	130
91	UPPER WARDHA	MAH	70	0	342.5	0.564	10-01-2024	341.04	0.440	78	341.01	0.438	78	0.378	67	100	116
92	BHATSA	MAH	29.378	15	142.07	0.942	11-01-2024	132.00	0.689	73	133.28	0.718	76	0.699	74	96	99
93	DHOM	MAH	36.2	2	747.7	0.331	11-01-2024	742.85	0.228	69	744.66	0.264	80	0.233	70	86	98
94	DUDHGANGA	MAH	2.441	24	646	0.664	11-01-2024	639.86	0.482	73	637.46	0.413	62	0.502	76	117	96
95	MANIKDOH	MAH	2.2	6	711.25	0.288	11-01-2024	701.19	0.135	47	708.44	0.239	83	0.147	51	56	92
96	BHANDARDARA	MAH	63.74	46	744.91	0.304	11-01-2024	737.21	0.184	61	744.48	0.299	98	0.239	79	62	77
97	URMODI	MAH	37	3	696	0.273	11-01-2024	686.93	0.145	53	694.50	0.250	92	0.234	86	58	62
98	BHATGHAR	MAH	60.656	14.09	623.28	0.673	11-01-2024	616.57	0.459	68	621.27	0.601	89	0.482	72	76	95
99	NIRA DEOGHAR	MAH	0	6	667.1	0.332	11-01-2024	657.70	0.209	63	665.95	0.316	95	0.236	71	66	89
*100	THOKARWADI	MAH	0	72	667.14	0.353	11-01-2024	664.04	0.269	76	663.70	0.261	74	0.230	65	103	117
101	KANHER	MAH	44.78	4	690.78	0.272	11-01-2024	681.46	0.129	47	686.35	0.197	72	0.194	71	65	66
*102	MULSHI	MAH	0	300	607.1	0.572	11-01-2024	603.05	0.405	71	602.55	0.386	67	0.333	58	105	122
103	SURYA	MAH	18.324	6	118.6	0.276	11-01-2024	116.30	0.247	89	116.25	0.246	89	0.244	88	100	101
104	TILLARI	MAH	21.26	10	113.2	0.447	11-01-2024	109.12	0.384	86	109.55	0.391	87	0.337	75	98	114
105	DIMBHE DAM	MAH	52.569	5	719.15	0.354	11-01-2024	714.52	0.279	79	716.32	0.307	87	0.260	73	91	107
106	VEER DAM	MAH	181.27	13.5	579.85	0.266	11-01-2024	575.31	0.145	55	576.38	0.169	64	0.145	55	86	100
107	BARVI DAM	MAH	0	1.1	72.6	0.339	11-01-2024	69.38	0.251	74	69.62	0.257	76	0.195	58	98	129
108	CHASKAMAN	MAH	55.214	3	649.53	0.215	11-01-2024	646.73	0.167	78	647.80	0.184	86	0.158	73	91	106
109	PANSHET(TANAJISAGAR)	MAH	0	8	636.27	0.302	11-01-2024	633.88	0.264	87	636.27	0.302	100	0.286	95	87	92
110	BHAMA ASKHED	MAH	29.007	0	671.5	0.217	11-01-2024	667.78	0.164	76	669.30	0.185	85	0.190	88	89	86
111	DARNA DAM	MAH	87	0	571.5	0.202	11-01-2024	568.07	0.112	55	570.39	0.172	85	0.147	73	65	76
*112	DOYANG HEP	NAG	0	75	333	0.535	11-01-2024	312.95	0.238	44	315.10	0.265	50	0.282	53	90	84
113	HIRAKUD	ORI	153	307	192.02	5.378	11-01-2024	191.20	4.297	80	190.69	3.973	74	4.046	75	108	106
*114	BALIMELA	ORI	0	360	462.08	2.676	11-01-2024	452.51	1.239	46	449.88	0.933	35	1.382	52	133	90
115	SALANADI	ORI	42	0	82.3	0.558	11-01-2024	73.88	0.307	55	73.30	0.293	53	0.264	47	105	116
116	RENGALI	ORI	3	200	123.5	3.432	11-01-2024	121.57	2.806	82	120.70	2.535	74	2.593	76	111	108

**WEEKLY REPORT OF 150 IMPORTANT RESERVOIRS OF INDIA**  
WEEK ENDING  
**11.01.2024**

S.NO	NAME OF RESERVOIR	(STATE)	BENEFITS		FRL (MTS.)	LIVE CAP. AT FRL (BCM)	LATEST DATE AVAILABLE	THIS SEASON		THIS YEAR STORAGE AS % OF LIVE CAP AT FRL	LAST SEASON		LAST YEAR STORAGE AS % OF LIVE CAP AT FRL	AVG. OF LAST 10 YEARS LIVE CAP (BCM).	AVG. OF LAST 10 YRS LIVE CAP AS % OF LIVE CAP AT FRL	% OF THIS YR STORAGE TO LAST YEARS STORAGE.	% OF THIS YR STORAGE TO AVG. OF LAST 10 YRS. STORAGE.
			IRR. (CCA)IN TH. HA	HYDEL IN MW				LEVEL (MTS)	LIVE STORAGE (BCM)		LEVEL (MTS)	LIVE STORAGE (BCM)					
1	2	3	3A	3B	4	5	6	7	8	9	10	11	12	13	14	15	16
*117	MACHKUND(JALAPUT)	ORI	0	115	838.16	0.893	11-01-2024	829.65	0.326	37	834.24	0.582	65	0.682	76	56	48
118	UPPER KOLAB	ORI	89	320	858	0.935	11-01-2024	856.05	0.752	80	855.20	0.668	71	0.675	72	113	111
119	UPPER INDRAVATI	ORI	128	600	642	1.456	11-01-2024	636.36	0.879	60	637.93	1.032	71	1.062	73	85	83
120	SAPUA	ORI	0	0	168.5	0.006	11-01-2024	167.49	0.006	100	168.52	0.006	100	0.004	67	100	150
121	HARIHARJHOR	ORI	9.95	0	147.5	0.059	11-01-2024	145.70	0.047	80	144.46	0.034	58	0.034	58	138	138
122	MANDIRA DAM	ORI	0	0	210.31	0.309	11-01-2024	210.15	0.255	83	209.10	0.252	82	0.292	94	101	87
123	THEIN DAM	PUN	348	600	527.91	2.344	11-01-2024	498.75	0.583	25	515.44	1.446	62	0.943	40	40	62
124	MAHI BAJAJ SAGAR	RAJ	63	140	280.75	1.711	11-01-2024	277.05	1.252	73	276.25	1.167	68	1.249	73	107	100
125	JHAKAM	RAJ	28	0	359.5	0.132	11-01-2024	352.30	0.070	53	354.00	0.083	63	0.085	64	84	82
126	RANA PRATAP SAGAR	RAJ	229	172	352.81	1.436	11-01-2024	349.60	0.865	60	349.42	0.813	57	0.605	42	106	143
127	BISALPUR	RAJ	81.8	0	315.5	1.076	11-01-2024	312.48	0.565	53	314.63	0.924	86	0.656	61	61	86
128	JAWAI DAM	RAJ	38.67	0	313.4	0.193	11-01-2024	310.22	0.123	64	309.55	0.111	58	0.078	40	111	158
129	JAISAMAND	RAJ	16	0	295.54	0.296	11-01-2024	292.26	0.150	51	298.29	0.254	86	0.186	63	59	81
130	LOWER BHAWANI	TN	105	8	278.89	0.792	11-01-2024	273.62	0.486	61	279.63	0.792	100	0.506	64	61	96
131	METTUR(STANLEY)	TN	122	360	240.79	2.647	11-01-2024	225.90	0.954	36	238.83	2.366	89	1.463	55	40	65
132	VAIGAI	TN	61	6	279.2	0.172	11-01-2024	279.20	0.172	100	273.01	0.059	34	0.068	40	292	253
133	PARAMBIKULAM	TN #	101	0	556.26	0.380	11-01-2024	548.47	0.224	59	548.44	0.223	59	0.255	67	100	88
134	ALIYAR	TN #	0	60	320.04	0.095	11-01-2024	308.78	0.030	32	317.24	0.078	82	0.057	60	38	53
*135	SHOLAYAR	TN #	0	95	1002.79	0.143	11-01-2024	958.21	0.005	3	980.29	0.051	36	0.043	30	10	12
136	SATHANUR	TN	20.243	7.5	222.2	0.207	11-01-2024	221.90	0.201	97	222.03	0.204	99	0.124	60	99	162
137	GUMTI	TRP	0	15	93.55	0.312	11-01-2024	91.25	0.209	67	91.45	0.217	70	0.196	63	96	107
138	MATATILA	UP	0	30	308.46	0.707	11-01-2024	304.83	0.288	41	305.19	0.317	45	0.314	44	91	92
*139	RIHAND	UP	0	300	268.22	5.649	11-01-2024	258.81	1.789	32	259.45	2.028	36	2.505	44	88	71
140	SHARDA SAGAR	UP	126.5	0	190.5	0.330	11-01-2024	187.73	0.260	79	188.96	0.320	97	0.228	69	81	114
141	SIRSI	UP	80.566	0	217.93	0.190	11-01-2024	210.70	0.040	21	208.70	0.019	10	0.072	38	211	56
142	MAUDAHA	UP	41.7	0	147.8	0.179	11-01-2024	146.30	0.128	72	147.00	0.151	84	0.088	49	85	145
143	JIRGO	UP	13.14	0	98.2	0.147	11-01-2024	89.04	0.002	1	89.05	0.015	10	0.061	41	13	3
144	RANGAWAN	UP	20.235	0	233.17	0.155	11-01-2024	223.17	0.014	9	229.45	0.083	54	0.050	32	17	28
145	MEJA	UP	71.048	0	178	0.299	11-01-2024	166.45	0.092	31	166.90	0.099	33	0.117	39	93	79
146	RAMGANGA	UKH	1897	198	365.3	2.196	11-01-2024	359.98	1.799	82	355.01	1.459	66	1.419	65	123	127
147	TEHRI	UKH	2351	1000	830	2.615	11-01-2024	803.33	1.597	61	810.55	1.849	71	1.699	65	86	94
148	NANAK SAGAR	UKH	250	0	215.19	0.176	11-01-2024	212.63	0.078	44	212.81	0.083	47	0.073	41	94	107
149	MAYURAKSHI	WB	227	0	121.31	0.480	11-01-2024	115.31	0.219	46	113.45	0.160	33	0.251	52	137	87
150	KANGSABATI	WB	341	0	134.14	0.914	11-01-2024	130.30	0.603	66	127.15	0.383	42	0.528	58	157	114
<b>TOTAL FOR 150 RESERVOIRS</b>			<b>20973</b>	<b>19420</b>		<b>178.784</b>		<b>102.162</b>			<b>125.536</b>		<b>107.787</b>				
<b>PERCENTAGE</b>								<b>57</b>			<b>70</b>		<b>60</b>			<b>81</b>	<b>95</b>

\* HYDRO-ELECTRIC PROJECTS.

\$ TOTAL CCA 342 TH. HA OF DVC SYSTEM

# TOTAL CCA 101 TH. HA OF PARAMBIKULAM, ALIYAR & SHOLAYAR

@ TOTAL CCA 425 TH. HA. OF NARAYANPUR AND ALMATTI

† SABARMATI RESERVOIR IS SUPPLEMENTED WITH NARMADA WATER THROUGH PIPELINE.

NA- since the calculation involved '0' in the denominator the value is not expressed, but the position is much better than the Normal.

Sd/-  
Director  
W. M. , CWC